CAMROSE LUTHERAN COLLEGE

L C C

ALBERTA

1963 THE CRUSADER

CAMROSE LUTHERAN COLLEGE
LIBRARY

CAMROSE LUTHERAN COLLEGE
LIBRARY

Camrose Lutheran College

1962-1963

The Crusader

CAMROSE LUTHERAN COLLEGE
LIBRARY

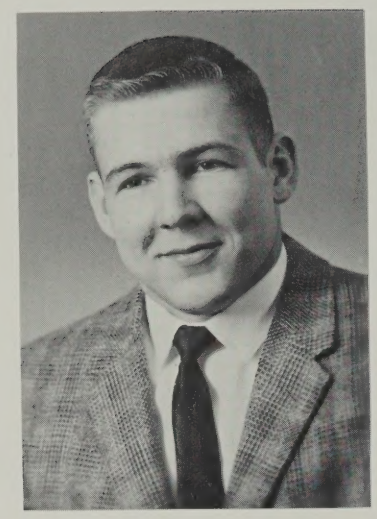

DEDICATION

Mr. Keith Leiseth

EXCERPT FROM RADIO PLAY "COLLEGE LIFE"

SCENE: C.L.C., noon, June 7, 1963. Mr. K. Leiseth is looking for his "huge" car so that he can finish his packing and leave for Minnesota.

BACKGROUND: Laughter and noise, wind rustles in the trees.

COLLEGE GIRL: It's too bad the Leaper is leaving, isn't it? He did so much for the school.

COLLEGE BOY: Yeah. He's a real good guy and just the kind of a dean we needed. We couldn't get away with anything in the dorm.

COLLEGE GIRL: I noticed you shovelling dirt one day. I heard you didn't clean up your room or something. Mr. Leiseth was an awfully good coach, too. He really helped our basketball teams.

BOY: (Interrupting) Well, how about football and baseball and track, too, and he also boosted the school spirit. I guess he was pretty good all around. When he gave a chapel talk he seemed to look right at everybody, and there was no beating around the bush either.

GIRL: I think he lived that way too. He really deserved the yearbook dedication. (Dreamily) And he'll make such a wonderful father too. Did you notice how kind he was to "Woofer"?

BOY: Well, I hope he gets his M.A. and whatever else he's after.

(noise and music--The Stars and Stripes Forever and The Wedding March)

UP AND OUT----------

R
261
CAM
4237

The good old army days in
the good old U.S.A.

A big grin for
the photographer.

I KNOW

I have to live with myself, and so

I want to be fit for myself to know.

I want to be able, as the days go by,

Always to look myself straight in the eye.

I don't want to stand with the setting sun,

And hate myself for things I've done.

I don't want to keep on a closet shelf

A lot of secrets about myself,

And fool myself as I come and go

Into thinking that nobody else will know

The kind of man I really am.

I don't want to dress up in sham.

I never can hide myself from me;

I see what others may never see;

I know what others may never know;

I never can fool myself, and so

Whatever happens, I want to be

Self-respecting and conscience-free.

-given by Mr. Leiseth
at his last chapel talk.

A proud football coach.

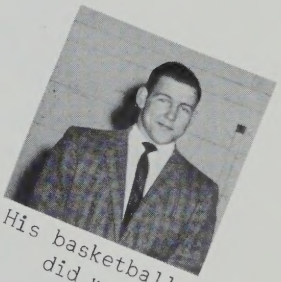

His basketball team
did well too.

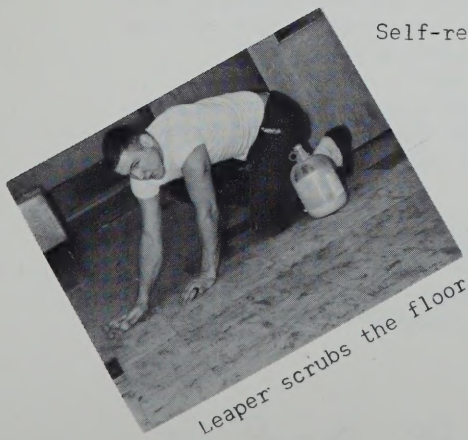

Leaper scrubs the floor.

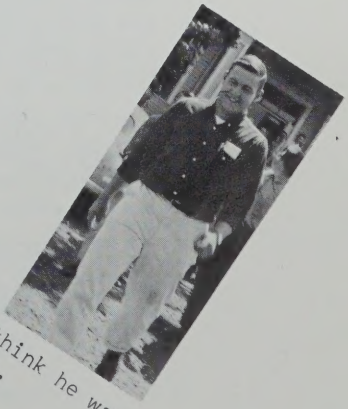

You'd think he wanted
to leave.

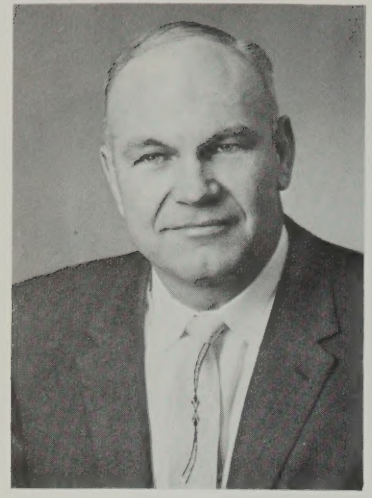

PASTOR'S MEDITATION

"...I came that they may have life, and have it more abundantly".
John 10:10b.

YOUTH is the spring time of life. Every act of youth expresses life. Life is expressed in actions with vim and vitality. We love life with all of its possibilities. Life is valuable and precious. This book through its pictures and words portrays life, especially life manifested in and through students at C.L.C.

Life begins with God. Life is a gift from God, whether it be physical life or spiritual life. What should be a Christian student's attitude toward life? Should it not be one of gratitude! We give thanks to God through our Lord Jesus Christ for physical life with health and strength, and above all we give thanks for spiritual life made possible for us through the atonement and resurrection of Jesus Christ.

The Christian student acknowledges God as the Creator of life, but also as the owner of life. Therefore, we are stewards of life and not owners. However, God gives freedom in Christ to use and develop life with all of its possibilities.

Physical life without spiritual life can never be complete as God intended that it should be. Physical life without the spiritual can never be LIFE with the capital L. It will end up as mere existence until it returns to the dust. Without spiritual life, the physical will end up with emptiness that haunts the soul. Deep within every person's being there is a craving for happiness and satisfaction that needs to be fulfilled. There are the "pills" of pleasure that may satisfy this emptiness temporarily, but they will never bring lasting happiness or satisfaction. Holy Scripture tells us that the fruits of spiritual life are love, joy, peace, patience, kindness, goodness, faithfulness, gentleness and self-control. Are not these the ingredients which produce happiness and fulfill satisfaction within? These fruits are by-products of living in fellowship with Jesus Christ. A Christian's daily goal should be to live in fellowship with Jesus Christ. "He who has the Son has life; he who has not the Son has not life."

Physical life needs nourishment from the proper food. Likewise our spiritual life needs the daily "vitamins" and "minerals" through digesting God's Word. Jesus said: "Man shall not live by bread alone but by every Word of God."

Life is strengthened and unified in serving God and our fellowmen. Christian education teaches us not only to make a living but to live life in all of its dimensions. Life finds its ultimate in Jesus Christ. Only in Him can we live life to the glory of God.

Pastor Karel Lunde

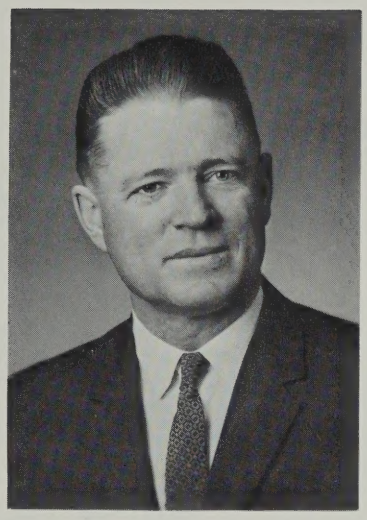

PRESIDENT'S MESSAGE

EDUCATION FOR WHAT?

Education has become a popular necessity today. The emphasis on higher learning is good, but education must have a worthwhile goal. Education for what? Is the purpose of education so that one can get more for oneself, or is it so that we may give more to others. Schooled to get or schooled to give?

In our age of glamor and glitter, it is apparent that many have concluded that a man's life consists in the abundance of his possessions, and direct education to this earthly goal. Often present income is inadequate, and hence many choose to live sumptously on the heavily discounted, but still unearned income of the future. Many reason, why "pay as you go", if you can "blow as you go" even if the compound interest rate is 24%. This type of unenlightened selfishness is the "misguided missile" of our age and destroys the stewardship of many fine people.

Education must have a higher goal than prestige,ease, luxury and self-advancement. Christian education desires to put all schooling on the high plateau of service to God and one's fellowman. Paul considered himself a debtor to all mankind, and found great joy in using all of his training, skills and gifts to glorify God and serving to the uttermost. Happiness cannot be bought, but it is a by-product of a life dedicated unto Him who died for all that they that live should no longer live unto themselves, but unto Him who for their sakes died and rose again. (See II Cor. 5:15)

There are 570 students in all of the high schools of Camrose. Only two of these are considering service as ministers of the gospel. Is it possible that your educational goal is selfish?

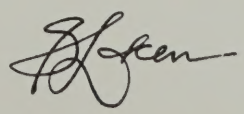

DEAN'S

MESSAGE

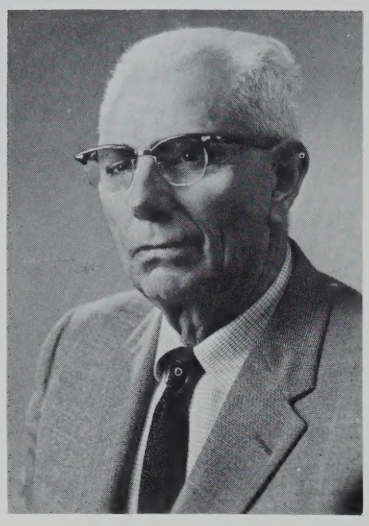

"And let us not grow weary in well doing, for in due season we shall reap, if we do not lose heart. So then as we have opportunity, let us do good to all men, and especially to those who are of the household of faith."

Galatians 6:9,10

For the Christian, every day is a new beginning. Because of the grace of God, there are always opportunities for greater victory than those of the past. Each one of us determines the record that will be written. Whether it will be glorious or not depends upon whether or not we accept the invitation of the Master when we hear Him say, "Follow me". As we walk life's way with Him, we are sure of victory. Even when the final day on this earth comes, we shall know that a new day will yet dawn, when there shall be no night, neither any crying or sorrow. We shall live eternally to enjoy the things God hath prepared for those who love Him. So it is my hope and prayer that we will at all times serve Him by witnessing for Him with a dedicated life that will glorify Him.

K. G. Morgenroth

STAFF

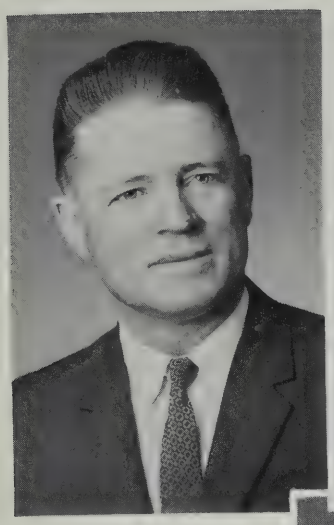

Gulbrand Loken
B.A.
President
Principal
Mathematics 20
Chemistry 30

Inanda Hoyme
B.A.
French 10, 30
Mathematics 31

Karel M. Lunde
B.A., B.Th.
Bible 10, 20, 30
Physical Education

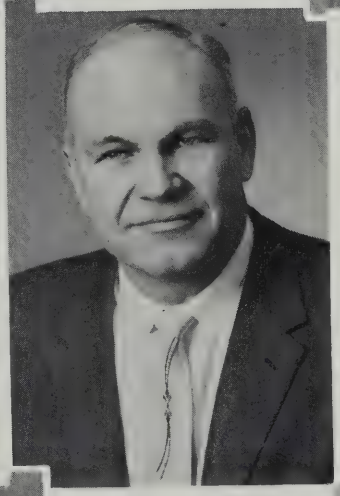

Beth M. Lodoen
B.Ed.
Typing 10, 20, 30
Office Practice 20
Language 10, 20
French 20

Amy Grue
Dean of Women

Lillian Loken (Mrs. G.)
Art 10, 20

Morley E. Riske
B.Sc., M.Sc.
Zoology 220

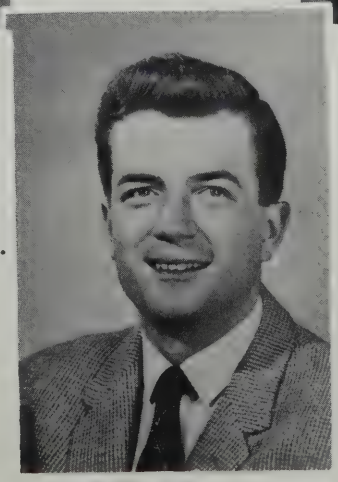

Allan Ballah
B.A.
French 200

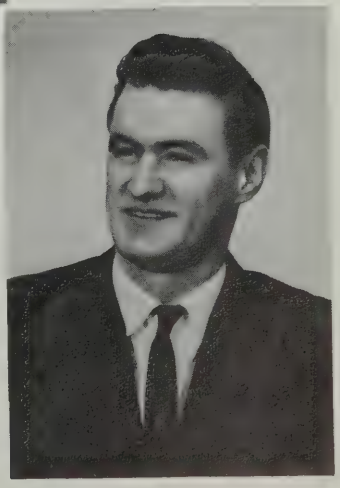

Kasper G. Morgenroth
M.A., M.Ed., Ph.D.
Education 276
Psychology 202
German 10, 20, 30
Counsellor

Velma L. Gooch
B.Ed., M.A.
English 200
English 30
Literature 10, 20

Paul R. Pedersen
B.A., M.M.
Music 200
Music 10, 20 (Choir)
Math 10

Don G. Lee
M.Sc., Ph.D.
Chemistry 230
Science 10, 20

James R. Dalager
B.Sc., M.Sc.
Mathematics 200, 201
Physics 240
Mathematics 30
Physics 30

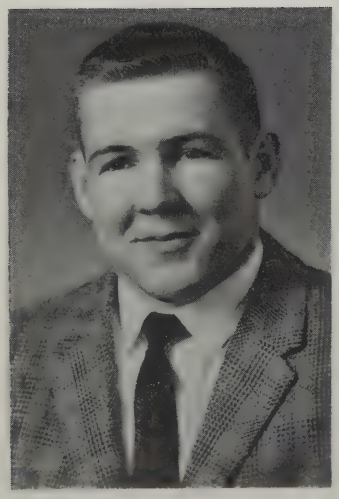

Keith M. Leiseth
B.A.
Physical Education 201, 218
Biology 20, 32
Physical Education 10, 20
Dean of Men
Coach

Kermit L. Valleon
B.A.
History 201
Social Studies 10, 20, 30

Pastor Nordmark
Former Director of Devleopment

Al Antonson
Interim Director of Development

Noreen Lyseng
Secretary

Mrs. Morgenroth
Former Librarian

Thelma Skaret
Librarian-Secretary

Mr. Lund
Junior College
Custodian

Mr. Finnestad
Dorms Custodian

KITCHEN STAFF LEFT TO RIGHT:
Mrs. Bergh, Mrs. Finseth, Mrs. Finnestad,
Head Cook

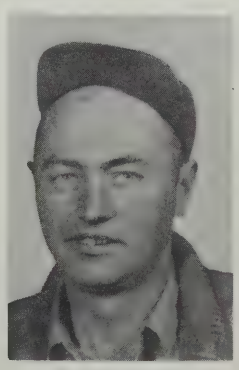

Martin Olsen
Carpenter

YEARBOOK STAFF

STANDING LEFT TO RIGHT: Eleanor Moan, Donna Parker, Betty Lachmann, Gail Folkins, Editor, Betty Marfleet, Carol Fisher, Darlain Weisser SITTING: Clifford Pedersen, Denise McMurray, Sylvia Smith, Mrs. Gooch, Advisor, Chris Dietz, Les Brager, Terry Storch.

FOR THE YEARS TO COME.....

We, the staff of the CRUSADER 1963, present to you our book of memories. It is an imperfect book because nothing is perfect and it will not please everyone in every way because that is also impossible. But much work has gone into this book and we have done our best. To be very frank with the reader of this book we think that with the help of Mr. Loken and especially Mrs. Gooch we have managed to turn out a book which will please you, in almost every way.

Memories are both happy and sad. We hope that when you look back on this year at C.L.C. you will remember the happy memories and recollect that it was a year well spent in building up the cherished memories whch are set down in print and picture in this book.

Gail Folkins

FIRST TERM STUDENT COUNCIL

STANDING LEFT TO RIGHT: George Mungall, Brian Jensen, Rock Loken, Mr. G. Loken, Advisor Paul Precht, David Unsworth, James Johnson SITTING: Agnes Morck, Phyllis Morken, Denise McMurray, Doug Olsen, President, Sylvia Moger, Donna Smith

In former years it has been the custom of the Student Council President to record the activities during his term of office. As in the past, there were may activities and events which took place.

In my message, however, I would like to expand upon one matter which has affected every college student. This is COLLEGE SPIRIT. Many, if not all, first year students were gradually introduced to this feeling of pride for their college. But it is the former students who fully realize what a tremendous leap it has taken this year. In most cases, the sophomores and seniors agree that school spirit has doubled, if not tripled, in magnitude compared to previous years.

It gave me a joyous feeling to see such enthusiasm at the football, basketball and hockey games. It was there that we were proud to attend such a fine school and to know these fellow students. It was at times like these when our feelings for College came to light. We all love C.L.C., even if at times we might not show it, and we shall remember it forever.

Before I close, I would like to extend my warmest thanks to all who served with me on the first term executive. Also this council would like to thank our staff advisor, Mr. Loken, for all he has done in the past year.

Doug Olsen

SECOND TERM STUDENT COUNCIL

STANDING LEFT TO RIGHT: George Mungall, Ron Watamaniuk, Brian Jensen, Mr. Loken, Advisor, Paul Precht, Dave Unsworth, John McLay SITTING: Joan Hanson, Agnes Morck, Luther Haave, President, Henrietta Widlake, Judy Verville.

As I sit here and write this message for the 1963 CRUSADER I am reminded of the final talk Mr. Leiseth gave in chapel yesterday. He reminded us of the importance of Christian Education and the privilege we have of attending a Christian College such as C.L.C. He asked one question which is not easy to forget, "What would a diploma mean if it were given to us by a school that had no regulations, no standards, and where the students and teachers did generally as they pleased?" It would indeed be a useless diploma because it would have no significance and it would denote no real achievement.

At College we may often think that some of the rules laid down by the faculty and board are rather stiff. We may think it seems very unjust when some student is punished in some way, but it is these regulations and their enforcement which give our school the high standard it has gained over the years. The Bible says, "Train up a child in the way he should go and when he is old he will not depart from it". And again, "Remember now thy Creator in the days of thy youth before the evil days come and ye say, I have no pleasure in them". Both of these verses can be fulfilled in the lives of every student at C.L.C. if he will not rebel against the call which is extended to him.

It is my hope and prayer that every student of C.L.C. will never forget this year nor the advantages he has obtained at a Christian college.

Luther Haave

JUNIOR STUDENTS COLLEGE

Painting by
David Brager

JUNIOR COLLEGE

Dwight Anderson
Camrose
"If you start on the right path, there is no need to turn back."
Education

Maxine Belsheim
Marwayne
"God has commanded time to console the unhappy."
Education

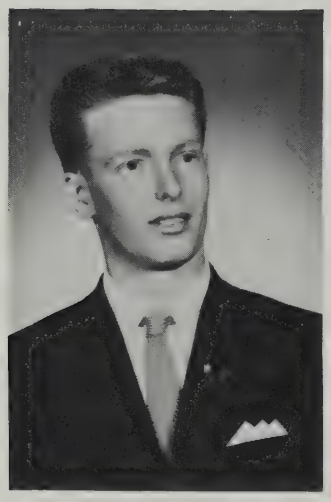

Dennis Christianson
Holden
"To build soundly, you must think constructively."
Education

Harry Davis
Camrose
"I love to laugh because everybody gets such a kick out of it."
Education

Allen Fielding
Camrose
"Even some of the greatest philosophers haven't travelled far."
Arts and Science

Jon Francoeur
Camrose
"Nothing is really work unless you would rather be doing something else."
Arts and Science

Lorene George
Gwynne
"I knew it once but I forgot. Is there no other way to study?"
Education

Ronald Hendrickson
Camrose
"Those who speak little often think great."
Arts and Science

Elaine Hoff
Gleichen
"Always do right: this will gratify some people and astonish the rest."
Arts and Science

Joan Jacobs
Amisk
"Few people find enjoyment in everything they do."
Education

Gary Johanson
Camrose
"There are very few who can excel in many fields."
Arts and Science

Sheila Johnson
Fort Saskatchewan
"Truer friends are often spoken of but never found."
Arts and Science

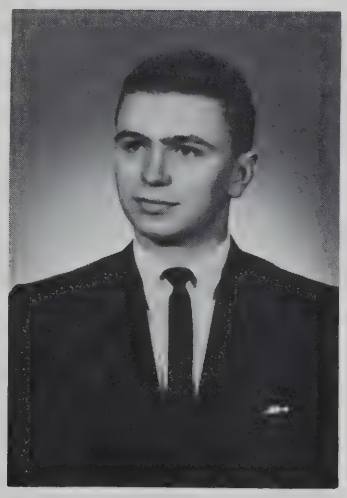

Merril Knudtson
Camrose
"Just give me some time to think about it and I'll find the solution."
Arts and Science

Irene Kovac
Round Hill
"It's better to say a few well selected words than to ramble and say nothing."
Arts and Science

Marilyn Kristianson
Rolling Hills
"Cooperation is not a sentiment, it is an economic necessity."
Education

Priscilla Kvill
Metiskow
"Generosity betrays a warm heart in a welcome friend."
Education

Arthur Lawley
Camrose
"Friends are one of God's greatest gifts to mankind."
Arts and Science

John McKenzie
Medicine Hat
"The top isn't that high if you stand on a chair."
Arts and Science

Robert Nelson
Hughenden
"A friendly smile attracts many friends."
Education

Dianne Nordstrom
Sedgewick
"Nice things often come in pretty packs."
Education

Carol Olson
Holden
"If you want friends you must meet them half way."
Education

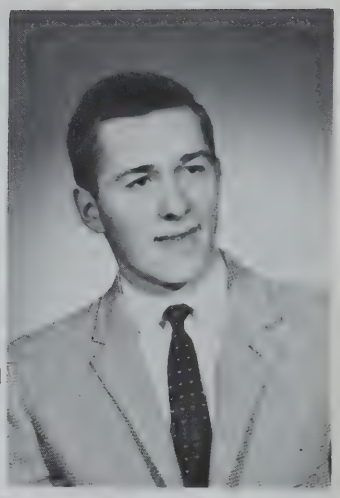

Theodore Olson
Camrose
"If it only takes 1% inspiration and 99% perspiration, I'll try it."
Arts and Science

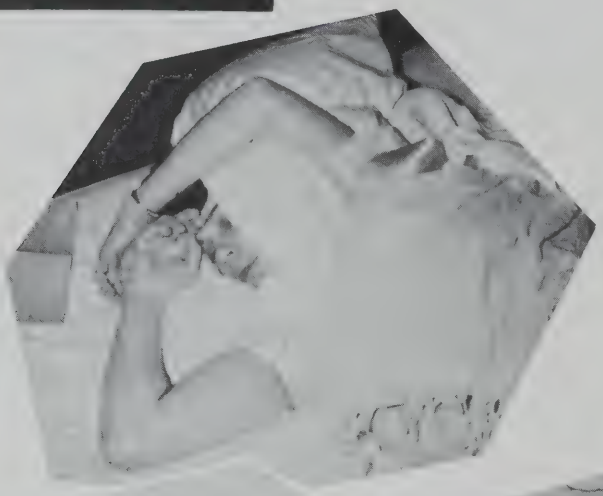

Marion Palm
Armena
"Don't plan your future too early in life -- you may regret it."
Arts and Science

Laurel Schmitke
Camrose
"My brain is stimulated only through athletics."
Education

GRADE TWELVE

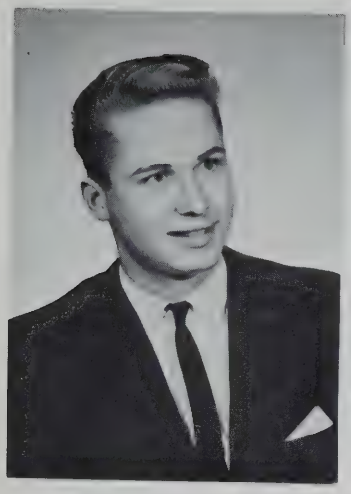

Peter Albertine
High Prairie
"I took to my heels as fast as I could."
Football, Track, Baseball, Gamma

12 th Grade

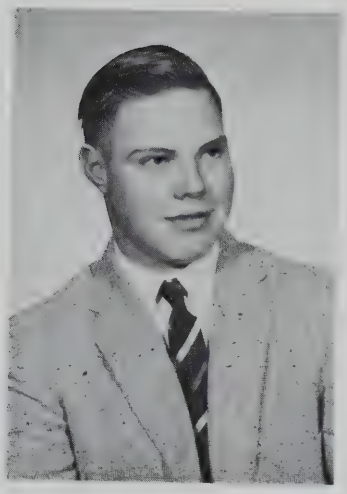

Calvin Albright
Donalda
"Appearances are deceptive."
Football, Curling, Alpha

Douglas Anderson
Kelsey
"He that has patience may compass anything."
Alpha

Gayl Anderson
Sunny Nook
"An unextinquished laughter shakes the skies."
Delta

Barbara Bailey
Hemaruka
"Manner, not gold, is woman's best adornment."
Delta

Pat Benson
Rosalind
"I believe a leaf of grass is no less than the journey work of the stars."
Softball, Gamma

Lorne Berg
Camrose
"Every man is like the company he is."
Hockey, Baseball, Gamma

Peggy Berg
Sedalia
"Sweet peace is crown'd with smiles."
Choir, Beta

Leslie Clark
Chancellor
"Just as my fingers on these keys make music so the self-same sounds in my spirit make music too."
Gamma

David Christenson
Armena
"Happy the man, and happy he alone, He who can call today his own."
Delta

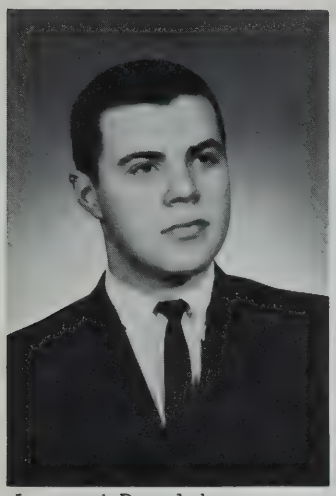

Leonard Danyluk
Glendon
"Let no one pay me honor with tears nor celebrate my funeral with mourning."
Football, Alpha

Chris Dietz
Vancouver, B. C.
"It is grievous to be caught."
Convocation Center Committee, Yearbook, Choir, Beta

Carol Dodds
Consort
"Seems to walk on wings and tread in air."
Softball, Beta

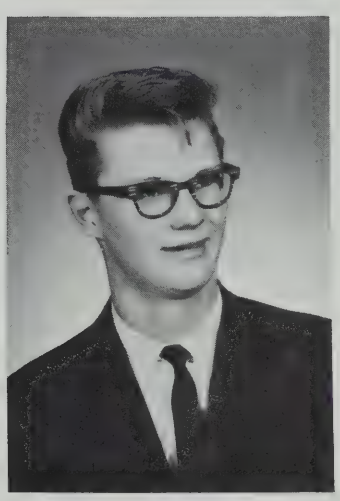

Melvin Fieldberg
Tilly
"Manners maketh man."
Football, Basketball, Beta

Allan Fisher
Vulcan
"The best of healers is good cheer."
Curling, Alpha

Gail Folkins
Chauvin
"Whate'er may happen she sleeps in peace."
Choir, Yearbook Editor, Gamma

Judy Foster
Edmonton
"Of surpassing beauty and in the bloom of youth."
Choir, Alpha

Luther Haave
Provost
"A wise man never loses anything if he has himself."
Convocation Center Committee, Football, Hockey, Gamma

Joan Hanson
Viking
"Knowledge leads to a fuller life; ignorance narrows the way."
Cheerleading, Gamma

Karl Hamson
High Prairie
"The man who makes the experiment deservedly claims the honor and reward."
Football, Skiing, Track, Alpha

Stirling Hanson
Valhalla Centre
"Thou smilest and art still out-topping knowledge."
Beta

Kurt Hartviksen
Saskatoon, Sask.
"Rejoice, O young man, in thy youth."
C. L. B. I.

John Haynes
Camrose
"Take short view, hope for the best and trust in God."
Gamma

Sylvia Hayward-Smith
Alliance
"No question is ever settled until it is settled right."
Choir, Yearbook, Track, Delta

Judy Helmer
Viking
"Grace is given of God, but knowledge is bought on the market."
L. S. M., Yearbook, Curling, Delta

David Hendrickson
Bittern Lake
"Imagination is as good as many voyages and how much cheaper!
Delta

Ronald Horinek
Kinsella
"Where lies the final harbor whence we unmoor no more?"
Beta

Doris Hoybak
Ponoka
"Gratitude is the sign of noble souls."
L. S. M., Choir, Curling, Softball, Alpha

Dan Jarvis
Beaverlodge
"The flower of our young manhood."
Football, Curling, Gamma

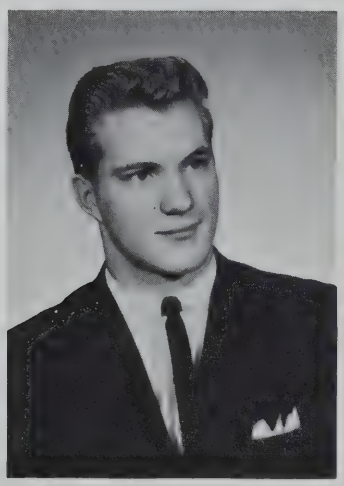

Brian Jensen
Ferintosh
"He works and blows the coals and has plenty of other irons in the fire."
Football, Hockey, Curling, Track,
Beta

Dennis Johnson
Camrose
"From his lips dropped gentle words."
L.S.M., Delta

James Johnson
Donalda
"Honor and truth and manhood --
These are the things that stand."
Football, Student Council, Choir,
Curling, Delta

Florence Krenz
Chauvin
"The meek shall inherit the earth."
L. S. M., Basketball, Alpha

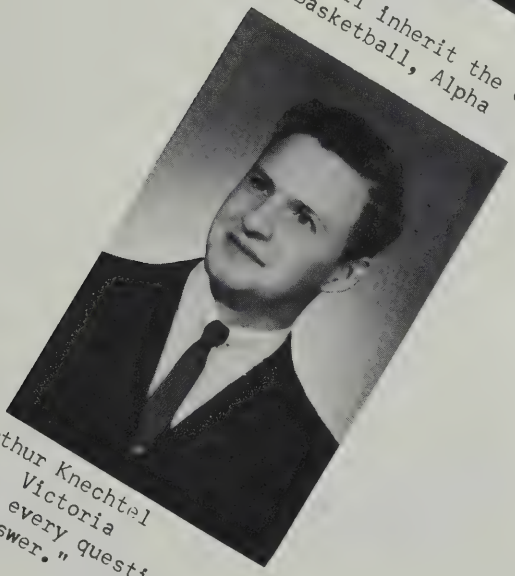

Arthur Knechtel
Victoria
"Not every question deserves
an answer."
Gamma

Daniel Knudtson
Donalda
"Good health and good sense are
two of life's greatest
blessings."
Hockey, Football, Delta

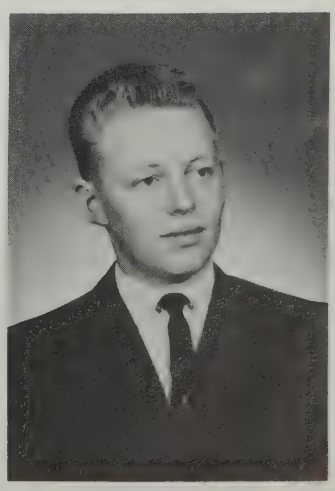

Walter Krueger
Camrose
"There are two answers, mine and the teacher's."
Gamma

James Lawson
Edmonton
"Oh sleep! it is a gentle thing, beloved from pole to pole."
Alpha

Janet Lindberg
Camrose
"And feel, at times, I am happier than I know."
Beta

Mary Lear
Alliance
"A peace above all earthly dignities, A still and quiet conscience."
Basketball, Alpha

Nels Loberg
Dawson Creek
"Blessed be he that cometh in the name of the Lord."
Beta

Crystal Loken
Camrose
"Early in the morning my song shall rise to Thee.'
Choir, Cheerleading, Gamma

Dianne Lomnes
Camrose
"Joy is the sweet voice, joy the luminous cloud."
Basketball, Baseball, Gamma

Melvin Losing
Hemaruka
"The day goes by like a shadow o'er the heart, with sorrow where all was delight."
Beta

Gordon Lund
Camrose
"I carry the sun in a golden cup, the moon in a silver bag."
Football, Baseball, Track, Skiing, Gamma

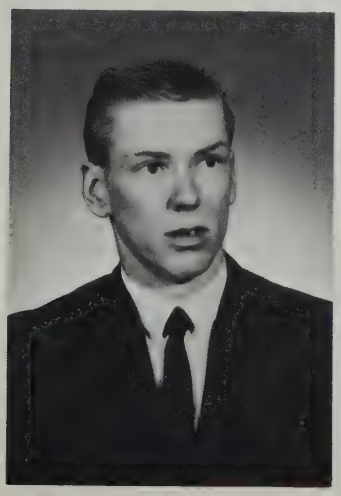

Orrin Lyseng
Armena
"His conduct still right, with his argument wrong."
Choir, Football, Alpha

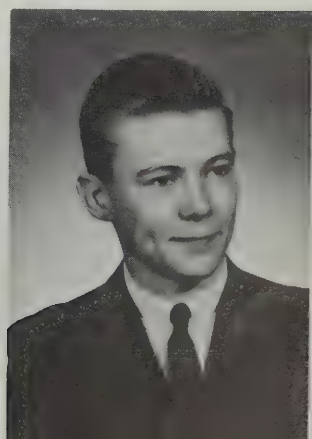

Sandra Magnuson
Lomond
"Life is but the pebble sunk;
Deeds, the circle growing!"
Alpha

John Masciuch
Edmonton
"I have more memories than if I were a thousand years old."
Delta

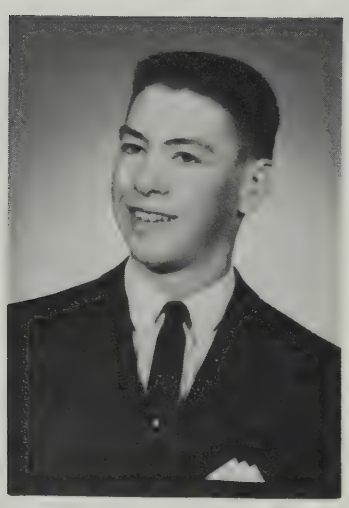

Curtiss McLeod
Mirror
"An honest man's the noblest work of God."
Curling, Alpha

Denise McMurray
Beaverlodge
"Life is not life at all without delight."
Student Council, Yearbook
Gamma

Shona McVeigh
Edmonton
"Coffee makes the politician wise."
Basketball, Choir, Delta

Donald Melsness
Edmonton
"He that is merry of heart hath a continual feast."
Football, Beta

Margaret Moland
Edberg
"One hour's sleep before midnight is worth three after."
Choir, Alpha

Agnes Morck
Bogota, Colombia, S. A.
"A good reputation is more valuable than money."
Choir, Basketball, L. S. M., Convocation Center Committee, Alpha

Lois Morken
Sedgewick
"Sounds and sweet airs, that give delight and hurt not."
Delta

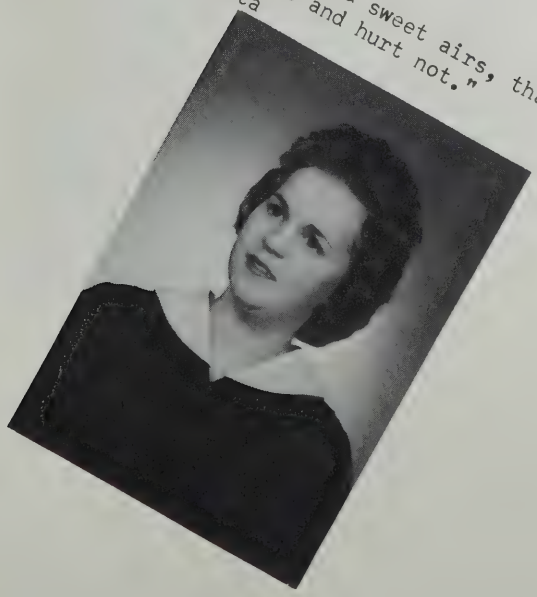

Phyllis Morken
Sedgewick
"Lives a woman true and fair."
Choir, Alpha

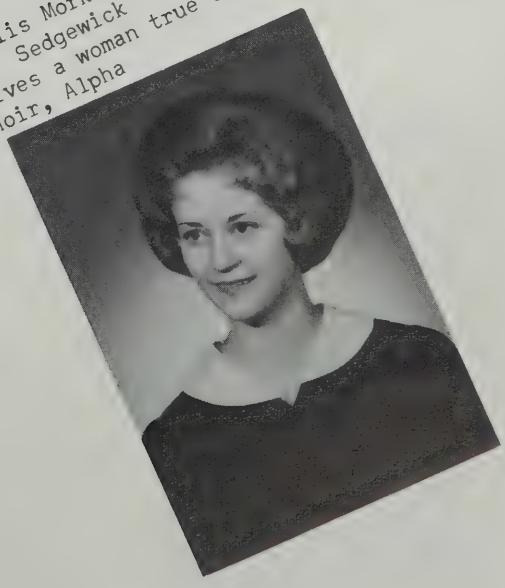

George Mungall
McLennan
"We cultivate the mind, we are lovers of the beautiful yet simple in our tastes without loss of manliness."
Convocation Center Committee, Student Council, Football, Curling, Baseball, Track, Hockey, Gamma

Donald Myrehaug
Sedgewick
"Humility, that low, sweet root from which all heavenly virtues shoot."
Choir, Football, Basketball, Baseball, Delta

Carol Nelson
Camrose
"Who walks with Beauty has no need of fear."
Beta

Donna Neumann
Edmonton
"A witty woman is a treasure; a witty beauty is a power."
Beta

Bev Norden
Bow Island
"Earth has not anything to show more fair."
Alpha

Charlene Olsen
Ponoka
"Happiness is a wine of the rarest vintage."
C. L. B. I.

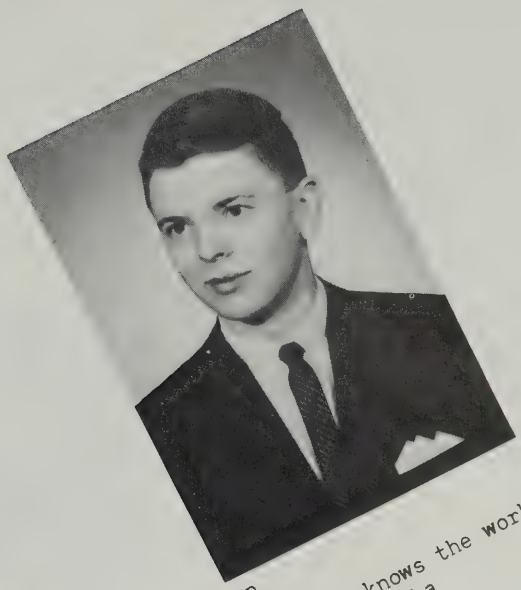

Doug Olson
Holden
"By the work one knows the workman."
Student Council, Alpha

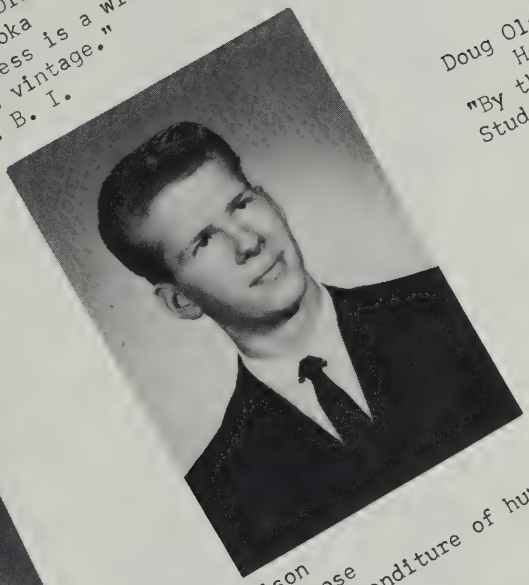

Jim Olson
Camrose
"A great expenditure of human voice."
Choir, Beta

Lynn Paulgaard
Provost
"As happy a woman as any in the world, for the whole world seems to smile upon me."
Delta

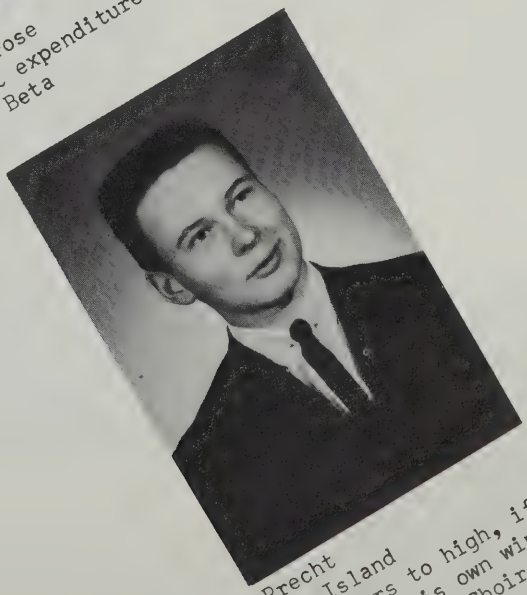

Paul Precht
Bow Island
"No bird soars to high, if he soars with his own wings."
Football, Hockey, Choir, Delta

Alice Rasmussen
Valleyview
"Born with the gift of laughter."
Curling, Beta

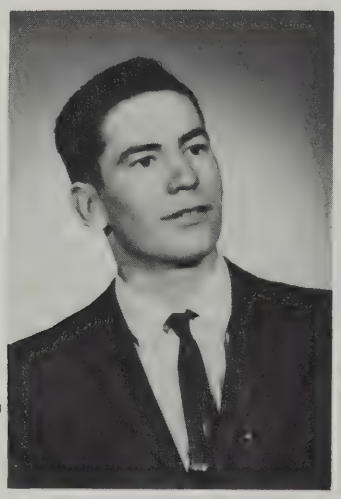

Fred Rippin
Widewater
"Speech is a mirror of the soul; as a man speaks, so he is."
Gamma

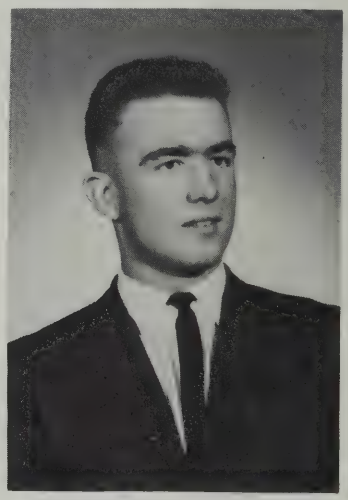

Fred Rose
High Prairie
"A mother's pride, a father's joy."
Chapel Choir, Football, Hockey, Baseball, Alpha

Donna Rotto
Camrose
"It matters not how long you live, but how well."
Alpha

Bonnie Rispler
Winnipeg, Man.
"A kind and gentle heart she has, to comfort those she knows."
Basketball, Gamma

Phyllis Schmidt
Camrose
"It matters not how a man dies, but how he lives."
Delta

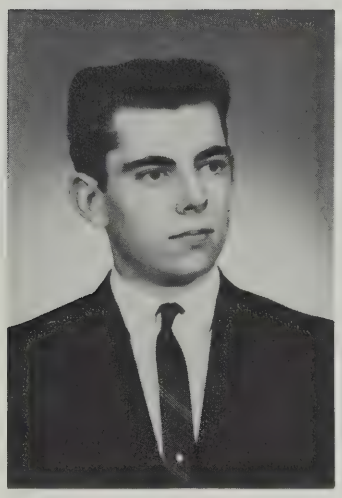

Neil Schopfer
Chauvin
"Absence makes the heart grow fonder."
Beta

Anne Schuurmans
Jasper
"But, as the world, she is harmoniously confused."
Alpha

Gaynelle Smith
Camrose
"Her smile is the sweetest that ever was seen."
Alpha

Donna Smith
High Prairie
"Knowledge comes but wisdom lingers."
Choir, Student Council, Convocation Center Committee, Beta

Rodney Soholt
Camrose
"Does well, acts nobly; angels could do no more."
Football, Basketball, Baseball. Track, Gamma

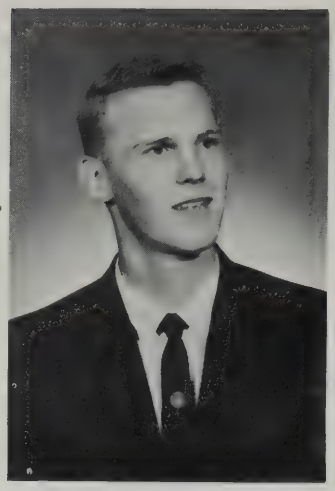

Frances Solberg
Sunnynook
"And with the morn her angel face doth smile."
Choir, Softball, Gamma

Gary Spelrem
Ponoka
"Be swift to hear, slow to speak, slow to wrath."
Curling, Track, Choir, Delta

Marilyn Stanger
Drumheller
"Diligence requires also patience and perseverance."
Student Council, Chapel Choir, Delta

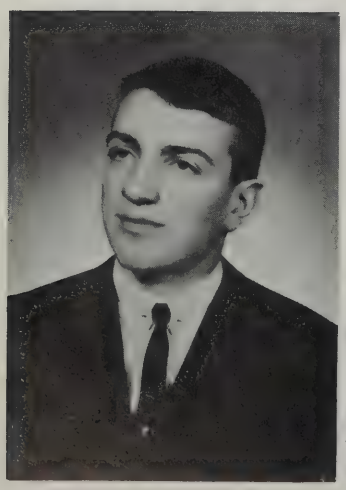

Ronald Starchuk
Calgary
"Legs are staple articles and will never go out of fashion while the world lasts."
Football, Beta

Sandra Thronson
Camrose
"The world goes up and the world goes down."
Beta

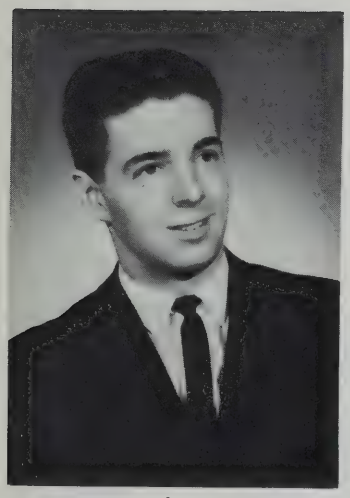

Dave Unsworth
Vancouver
"Doing easily what others find difficult is talent; doing what is impossible for talent is genius."
Choir, Delta

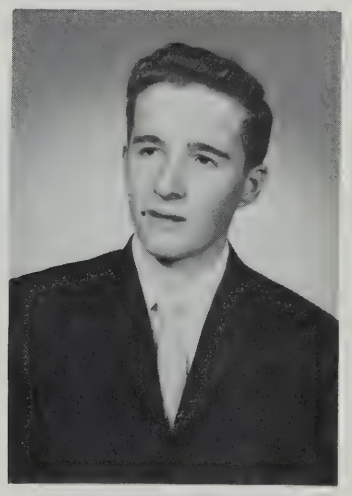

Paul Venner
Jasper
"All things are artificial, for nature is the art of God."
Skiing, Beta

Mark Vinge
Vancouver, B. C.
"He does more essential service to his country than the whole race of politicians put together."
Convocation Center Committee, Choir, L. S. M., Gamma

Judy Verville
Edmonton
"My prayer, some daily good to do to Thine for Thee."
Beta

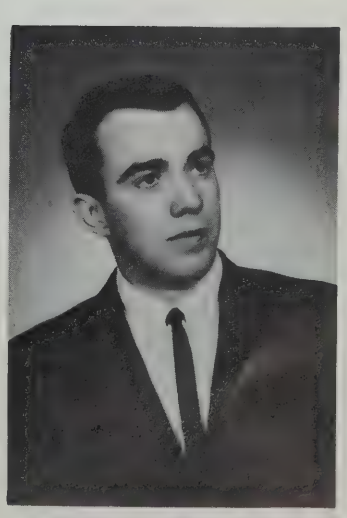

Marvin Wahlstrom
Slave Lake
"The happiness of men consists in life."
Delta

Henrietta Widlake
Sedgewick
"Laugh and the world laughs with you; weep and you weep alone."
Choir, Softball, Cheerleading, Alpha

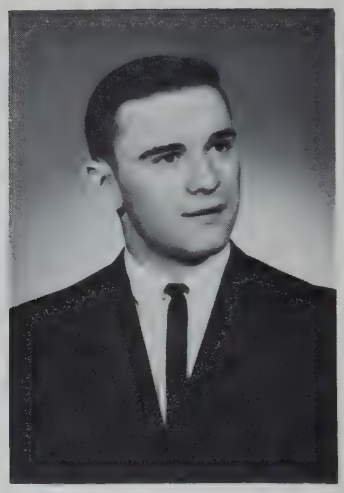

Ron Watamaniuk
Therein
"Show me his friends and I the man shall know."
Football, Hockey, Student Council, Gamma

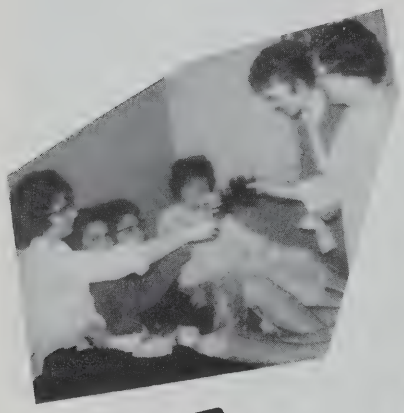

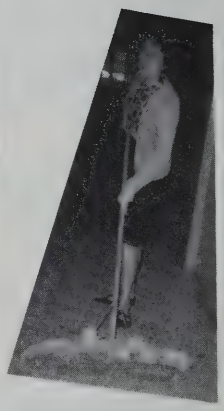

GRADE ELEVEN

11th Grade

Gregory Aines
High Prairie
"In the life of a young man the most essential thing for happiness is the gift of friendship."
Football, Hockey, Baseball, Track, Alpha

Peter Benson
Toronto
"And torture one poor word ten thousand ways."
Football, Track, Delta

Douglas Blomert
Edmonton
"Things cannot always go your way."
Basketball, Delta

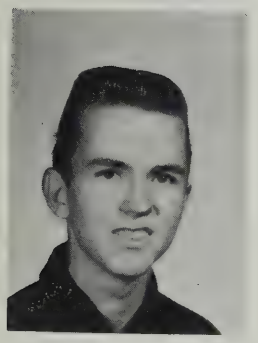

David Brager
Camrose
"Not believe in Santa Claus? You might as well not believe in fairies!"
Choir, L.S.M., Beta

Leslie Brager
Camrose
"When you call me that--SMILE."
Gamma

Joan Buerger
Newbrook
"A secret's safe twixt you, me and the gate-post."
Chapel choir, Gamma

Catherine Burke
Edmonton
"A man must not swallow more beliefs than he can digest."
Yearbook, Gamma

Linda Caldwell
Viking
"There are smiles...."
Cheerleading, Beta

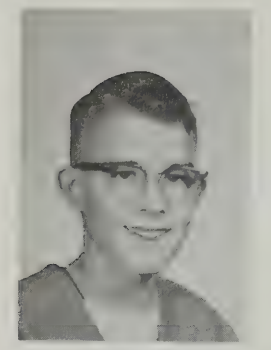

Vernon Carson
High Prairie
"I want what I want when I want it."
Delta

Marleen Chapman
Erskine
"Little friend of all the world."
Cheerleading, Alpha

Gloria Cook
Camrose
"Tact is the saving virtue without which no woman can be a success."
Gamma

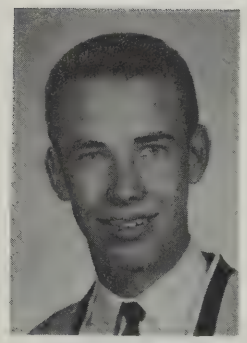

Rex Cunningham
Vermilion
"Talk happiness, the world is sad enough.
Basketball, Delta

Diane Erickson
Ferintosh
"Don't turn back when you are just at the goal."
Beta

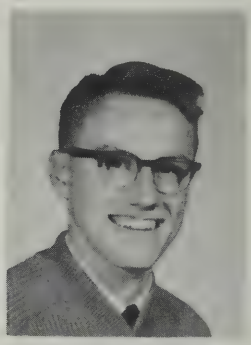

Gordon Evans
Camrose
"England expects every man will do his duty."
Football Trainer, Basketball, Alpha

Patricia Field
Kelowna, B. C.
"All the doors in this world should lead to happiness."
Gamma

Carol Fisher
Edmonton
"Be my words of no avail? Then let my deeds plead for me."
Cheerleading, Yearbook, Delta

Carol Gerber
Kelsey
"I'm sure no human heart goes wrong that's told, 'Goodbye -- God bless you!'"
Curling, Beta

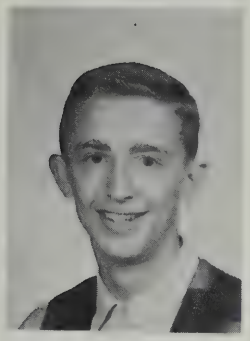

Victor Gooch
Camrose
"Books are good enough in their own way but they are a mighty bloodless substitute for life."
Convocation Center Committee, Basketball, Football, Beta

Robert Hall
Edmonton
"Bright is the ring of words when the right man rings them."
Gamma

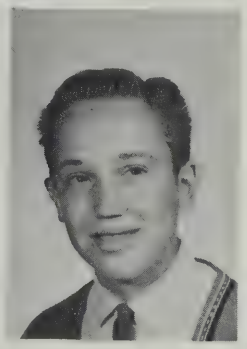

Duane Horinek
Kinsella
"How happy the life unembarrassed by the cares of questions."
Alpha

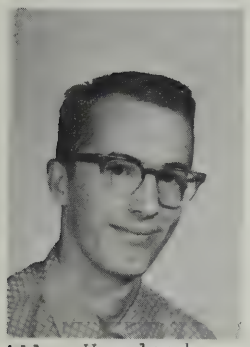

Allen Hoveland
Edmonton
"I's wicked -- I is. I's mighty wicked. Anyhow, I can't help it!"
Delta

Leon Hundseth
Bittern Lake
"It brings up old happy days when I was a farmer not an agriculturist."
Alpha

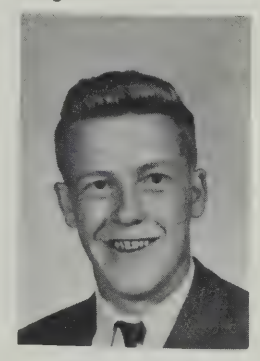

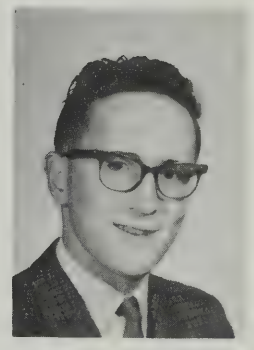

Bryce Johnson
La Glace
"Prefer geniality to grammar."
Beta

Faye Johnson
Wetaskiwin
"Still waters run deep."
Gamma

Arne Johre
Dewberry
"Silence is a virtue."
Beta

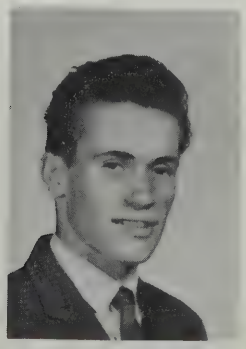

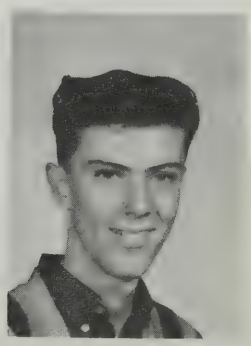

Noel Kunst
Taber
"Fretting cares make grey hairs."
Alpha

Betty Ann Lachmann
Camrose
"Love truth but pardon error."
Choir, Yearbook, Beta

Ralph Lapp
Brooks
"A little work, a little play."
Choir, Curling, Beta

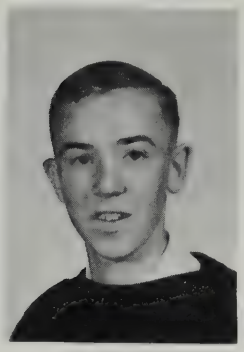

Ella Leslie
Sedgewick
"Every question is not for me to answer."
Delta

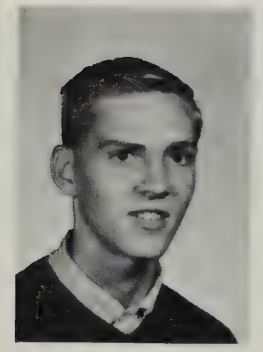

Rock Loken
Camrose
"Talk to him of Jacob's ladder and he would ask the number of steps."
Baseball, Basketball, Football, Gamma

Donald McPherson
Alliance
"Whatever is worth doing at all is worth doing well."
Hockey, Baseball, Alpha

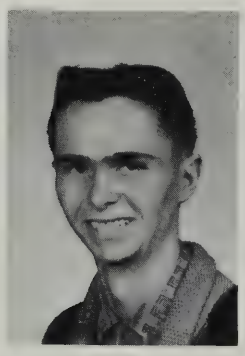

Betty Marfleet
Vermilion
"Employment brings enjoyment."
Choir, Curling, Yearbook, Delta

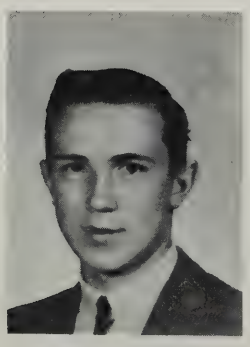

Daniel Marken
Camrose
"Fame is the thirst of youth."
Choir, Delta

Sylvia Moger
Bow Island
"A soft answer turneth away wrath."
Student Council. Gamma

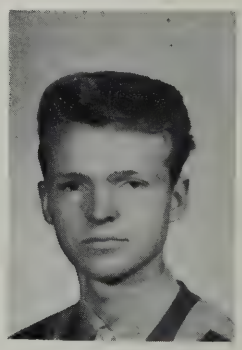

Merton Moore
Bittern Lake
"I'm tired of quotations; tell me something I don't know."
Choir, Gamma

Karen Moseson
Wetaskiwin
"Remember this--that very little is needed to make a happy life."
Choir, Gamma

Merdell Nesvold
Camrose
"Climb high, your goal is the sky
Climb far, your aim the star."
Choir, Yearbook, Delta

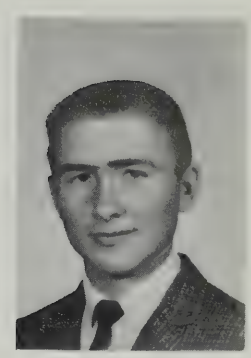

Daryl Olson
Camrose
"A good heart is better than all the heads in the world."
Alpha

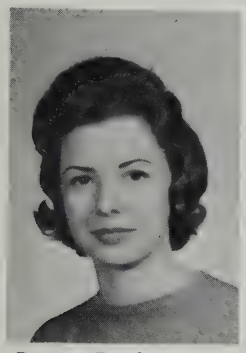

Donna Parker
Ardrossan
"The dome of thought, the palace of the soul."
Convocation Center Committee,
Choir, Beta

George Sanders
Heinsburg
"Everything comes if men will only wait."
Yearbook, Football, Basketball, L.S.M.
Chapel Choir, Beta

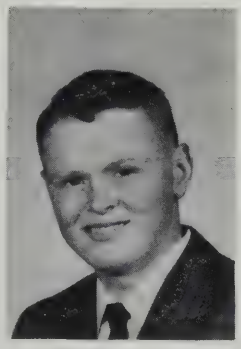

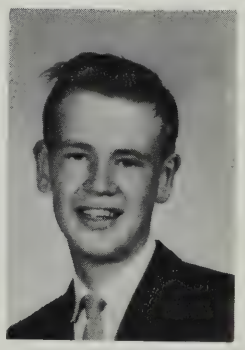

Allan Sather
Edmonton
"Let everyone sweep in front of his own door and the whole world will be clean."
Alpha

Karen Saugen
Camrose
"Not only kind and generous but also a very efficient person."
Choir, Alpha

Gordon Sayer
Vancouver
"Life is made up of marble and mud."
Delta

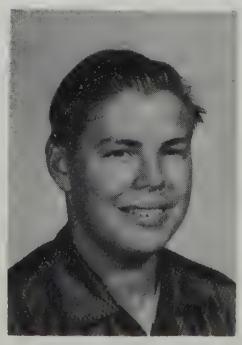

Neill Smith
Camrose
"A committee of one gets things done."
Football, Gamma

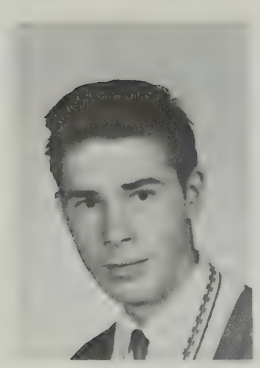

Robert Smith
Veteran
"Vitamins for vim and vigor."
Beta

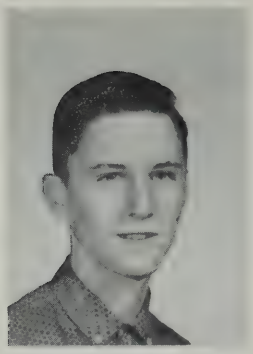

Brian Stanger
Drumheller
"Be ready for work and steady at work."
Delta

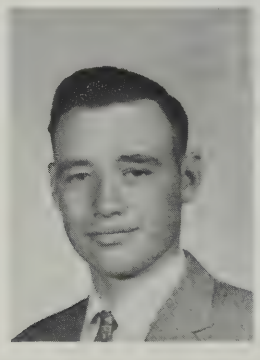

Terry Storch
Hanna
"Be always sure you're right then go ahead."
Curling, Baseball, Yearbook, Delta

Darlain Weisser
Camrose
"Women should be right rather than reasonable."
Choir, Softball, Yearbook, Gamma

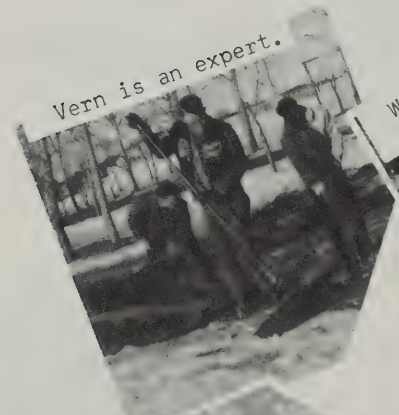

Vern is an expert.

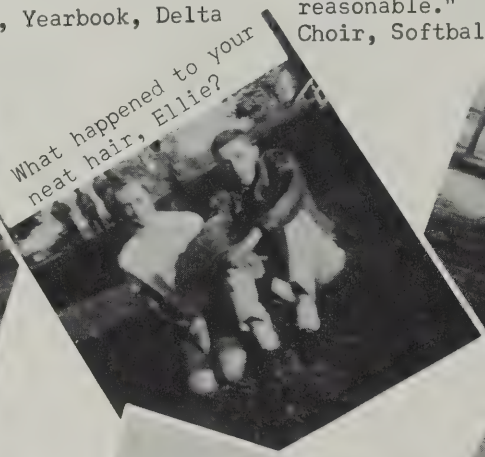

What happened to your neat hair, Ellie?

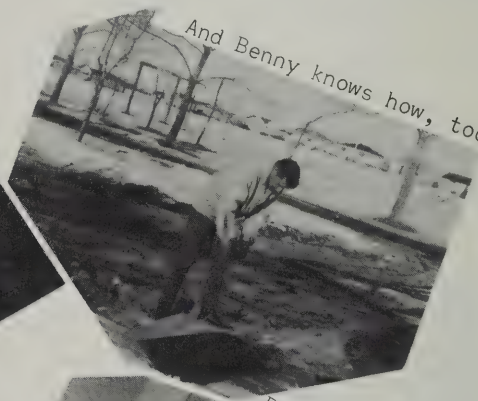

And Benny knows how, too.

Four famous beauties.

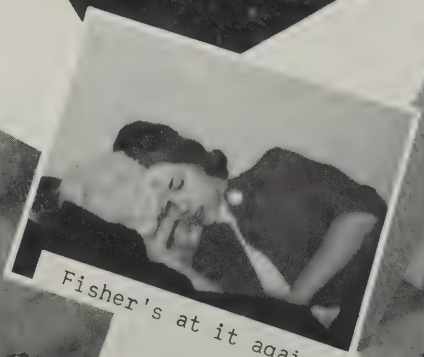

Fisher's at it again.

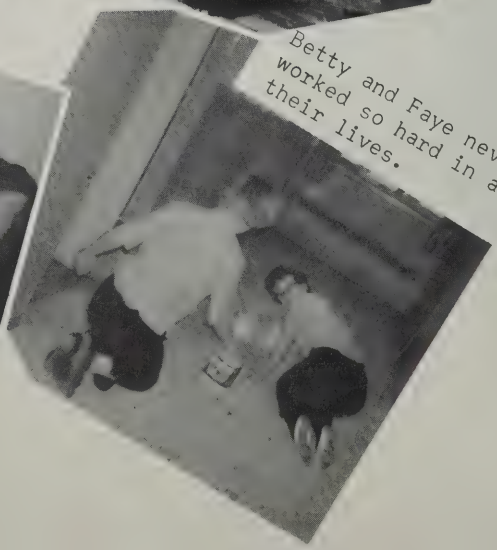

Betty and Faye never worked so hard in all their lives.

GRADE TEN

10th Grade

Mary Anderson
Calgary
"Music is Love in search of words."
Choir, House Council, Convocation Centre Committee, Basketball, Track, Delta

Carol Berg
Rivercourse
"One among a thousand."
Chapel Choir, Basketball, Softball, Beta

Carol Beyerstein
Naramata, B. C.
"A fair exterior is a silent recommendation."
Chapel Choir, Beta

Douglas Bieber
Camrose
"The Lord doth prosper those who love him."
Basketball, Baseball, Delta

Inger Bruaset
Vancouver, B. C.
"There is no substitute for hard work."
Alpha

Kenneth Dunn
Edmonton
"A rhapsody of words."
Delta

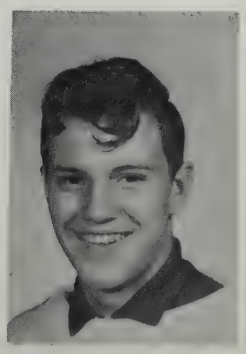

Allan Evans
Trentham
"It is quality rather than quantity that counts."
Curling, Track, Gamma

Brian Fjeldheim
Camrose
"A man he seems of cheerful yesterdays and confident tomorrows."
Alpha

Ruby Hagen
Camrose
"In silence also there's a worth that brings no risk."
Chapel Choir, L. S. M., Delta

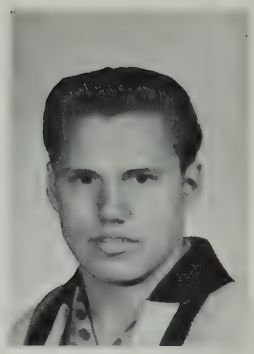

Merlyn Hirsch
Camrose
"Too much rest is rust.
L. S. M., Alpha

Patricia Hoveland
Camrose
"It is not enough to do good; one must do it right away."
Chapel Choir, Basketball, Beta

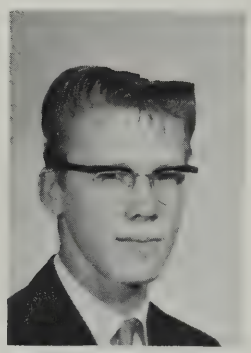

Richard Johnson
Lloydminister, Sask.
"From the sublime to the ridiculous is but a step."
Gamma

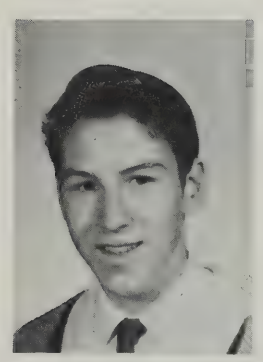

Harvey Kelly
High Prairie
"No one knows what he can do till he tries."
Delta

Laurier Lamarche
McLennan
"Force without wisdom falls of its own weight."
Football, Hockey, Track, Beta

John McLay
Jasper
"Wit is the only wall between us and darkness."
Student Council, Convocation Centre Committee, Curling, Baseball, Gamma

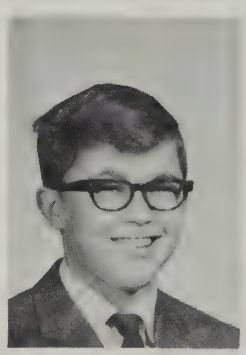

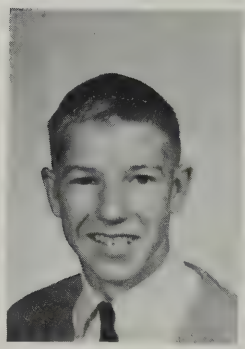

Douglas McManus
Calgary
"I can resist everything except temptation."
Basketball, Skiing, Track, Gamma

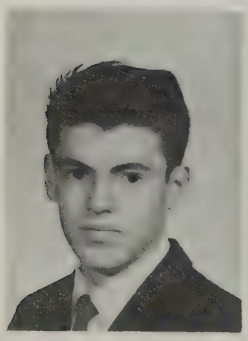

James Mancini
Edmonton
"Friendship is Love without his wings."
Hockey, Baseball, Beta

Eleanor Moan
Vancouver, B. C.
"There is no duty we so much underrate as the duty of being happy."
Choir, L. S. M., Cheerleading, Yearbook, Track, Alpha

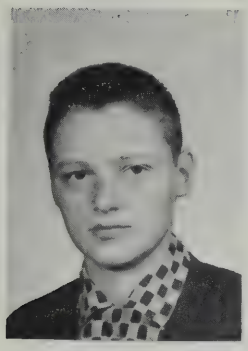

Harold Myrehaug
Sedgewick
"It's a rough road that leads to the heights of greatness."
Hockey, L. S. M., Beta

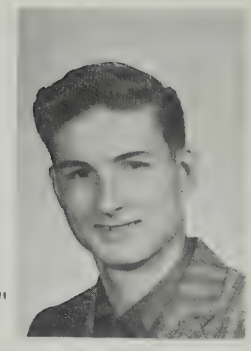

Gerald Niven
Camrose
"Common sense is not so common."
Hockey, Track, Delta

Marcia Olson
Camrose
"What is yours is mine, and all mine is yours."
Choir, House Council, Basketball, Track, Delta

Gladys Ostrem
Camrose
"Be silent and safe -- silence never betrays you."
Chapel Choir, L. S. M., Delta

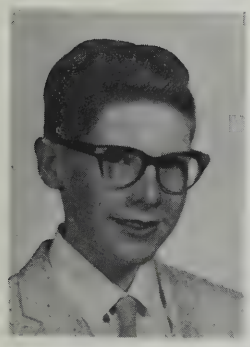

Clifford Pedersen
Rimbey
"Man's genius is a diety."
Choir, Yearbook, L. S. M., Beta

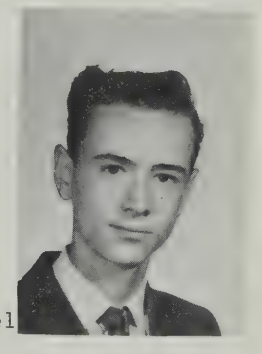

Colin Ross
Edmonton
"Ask me no questions and I'll tel you no fibs."
Track, Alpha

Wayne Rudd
Camrose
"Never say more than is necessary."
Gamma

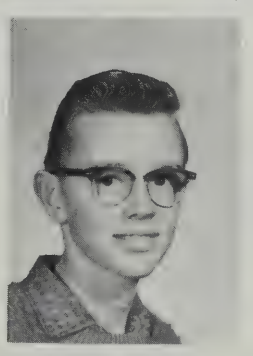

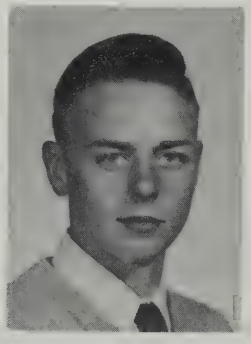

Keith Sanders
Heinsburg
"The wealth of mankind is the wisdom they leave."
Skiing, Beta

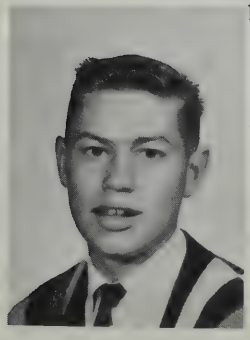

Kenneth Saunders
Edmonton
"Words that are weighty are nothing but trouble."
Alpha

Joanne Snowdon
Camrose
"Few things are impossible to diligence and skill."
Basketball, Cheerleading, Gamma

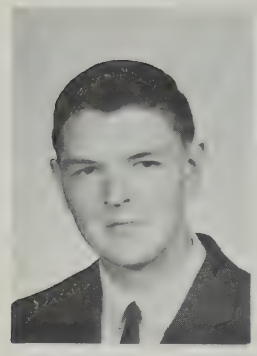

Roy Topping
Edmonton
"Something between a hindrance and a help."
Hockey, Track, Alpha

Leny Van Druten
Camrose
"Variety's the spice of life."
Choir, Beta

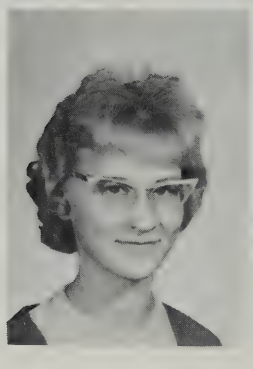

Gloria Vikse
Camrose
"Manner not gold is woman's best adornment."
Chapel Choir, Delta

Curiosity killed a cat--

And satisfaction brought him back.

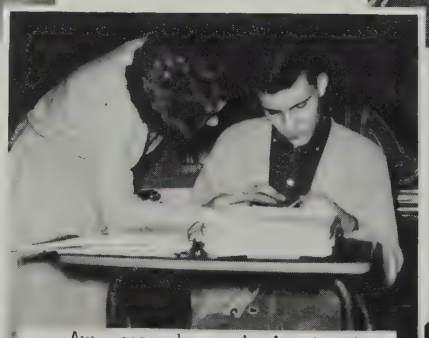

Aw, you know he's trying hard, Miss Lodoen.

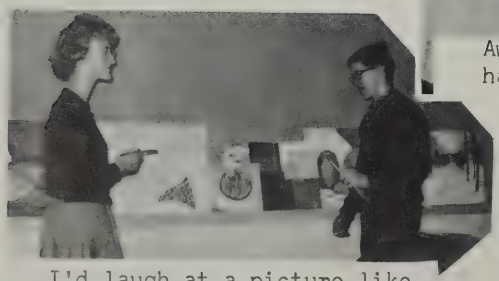

I'd laugh at a picture like that too if I were you, John.

One finger at a time, Ruby?

GREENER PASTURES

Carol Andrews
Jasper
"Love is the perfect of the verb 'live'."
Grade twelve, Choir, Gamma

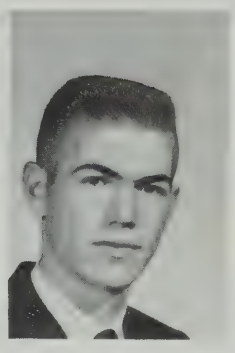

Don Armitage
Kinsella
"A pound of pluck is worth a ton of luck."
Grade twelve, Alpha

Oran Hirsch
Camrose
"A wise head makes a stiff tongue."
Grade twelve, Beta

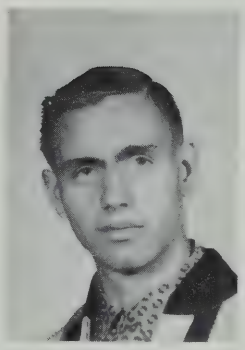

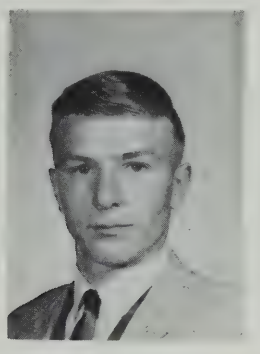

Brian Pearson
Meeting Creek
"Cheerfulness is the sunshine of the heart."
Grade twelve, Alpha

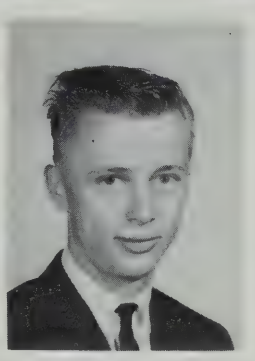

Robert Robertson
Edmonton
"It is hard to be idle and innocent."
Grade eleven, Delta

Marlene Levelillee
Edmonton
"Keep good company and you will be of the number."
Grade eleven, Beta

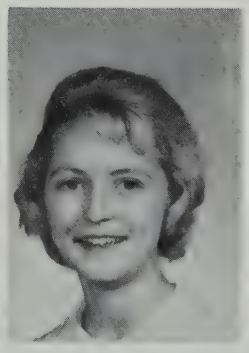

LaVaughn Berg
Lougheed
"It is a great blessing to know your blessings."
Grade ten, Delta

Edith Nickolson
Camrose
"Look up, for God looks down."
Grade ten, Gamma

Hilda Nordstrom
Pitt Meadows, B. C.
"Kind words are never wasted."
Grade ten, Alpha

SHING YOU THE BEST
HE BEST

ACTIVITIES

CANDID CAMERA

Sponsored by
Dick's Machine Co. Ltd.
Camrose Imperial Lumber

HOMECOMING QUEEN

Donna Smith

Watch now -- you're on candid camera.

Queen
Donna

Florence

Crystal

No Crystal, I'm over here!

Our Queen of 1962.

"This land was made for
you and me."

Sponsored by
Camrose Stationery

CONCERT CHOIR

FOURTH ROW LEFT TO RIGHT: Mark Vinge, James Olson, Dan Marken, Don Myrehaug, Paul Precht, David Unsworth, Leon Hundseth, Victor Gooch, James Johnson THIRD ROW: Donna Smith, Margaret Moland, Clifford Pederson, Merton Moore, Orrin Lyseng, David Brager, Gary Spelrem, Ralph Lapp, Shona McVeigh, Agnes Morck SECOND ROW: Leny VanDruten, Doris Hoybak, Phyllis Morken, Betty Lachmann, Peggy Berg, Chris Dietz, Marcia Olson, Betty Marfleet, Faye Johnson, Karen Saugen FRONT ROW: Fran Solberg, Eleanor Moan, Sylvia Smith, Judy Foster, Darlain Weisser, Merdell Nesvold, Karen Moseson, Carol Gerber, Mr. P. Pedersen Director, Gail Folkins, Donna Parker, Mary Anderson, Henrietta Widlake, Crystal Loken

THE SEXTET
Left to Right: Donna Parker, Crystal Loken, David Unsworth, Mark Vinge, Agnes Morck, Shona McVeigh.

Violinist: Mary Anderson
Accompanist: Donna Smith

R
261
CAM
4237

CAMROSE LUTHERAN COLLEGE
LIBRARY

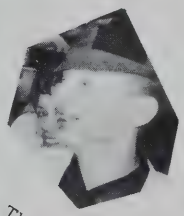
Those hats!

Attention, please.
Dave, the Great. →

That hat!

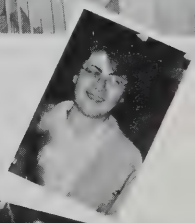

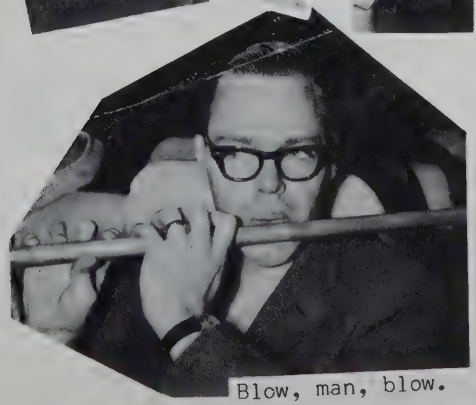
Blow, man, blow.
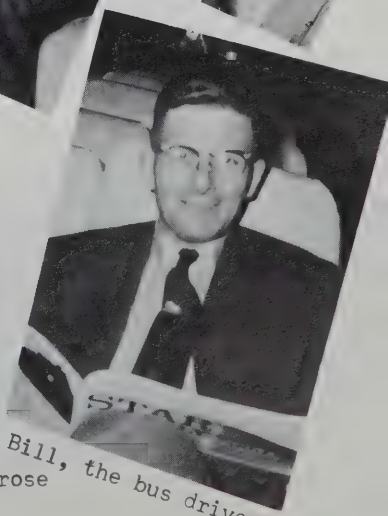
Bill, the bus driver

Sponsored by
George Wood Pontiac
Simpson's Sears Ltd., Camrose

LUTHERAN STUDENT MOVEMENT

STANDING: Miss Lodoen, Pastor Lunde--Advisors. SITTING: Doris Hoybak, Judy Helmer, Mark Vinge, Agnes Morck, President, Florence Krenz.

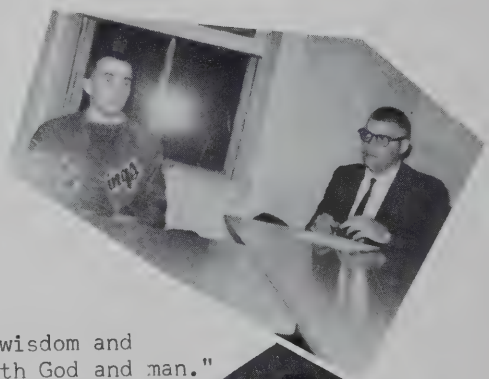

"And Jesus increased in wisdom and stature and in favour with God and man."
Luke 2:52

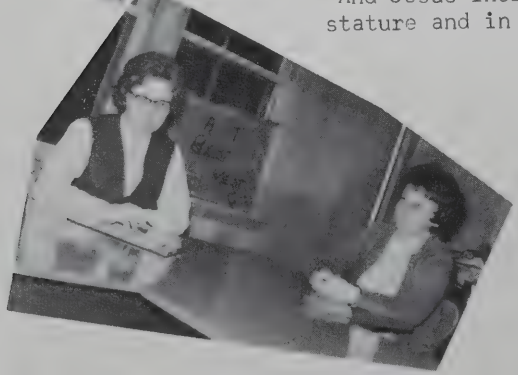

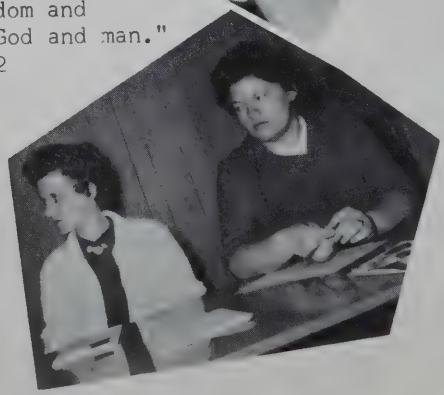

OFF GUARD!

Phyllis, that outfit!

Henri's birthday.

Flo and Shona.

Thank you, Mrs. Gooch.

Kathy just awoke.

Outlook visits.

Joan and Linda.

Enter .....Amy.

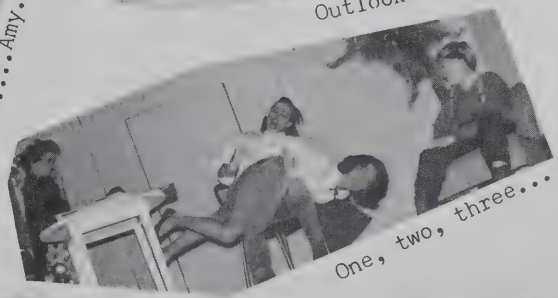

One, two, three...

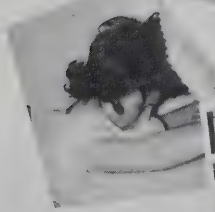

Everybody to chapel.

LITS AND PARTIES

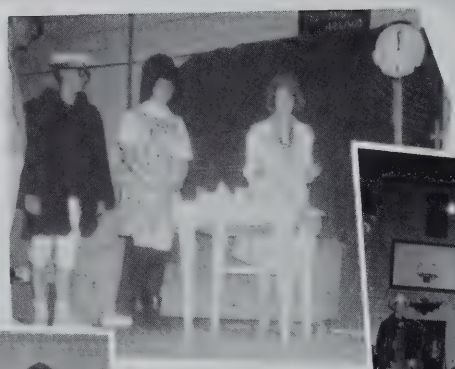

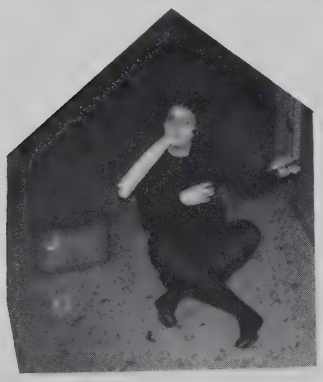

Sponsored by
Merit Builders Hardware
Francouer Cleaners

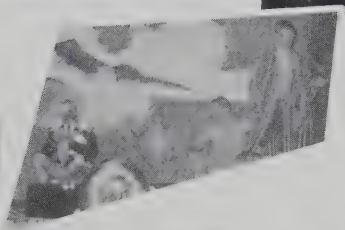

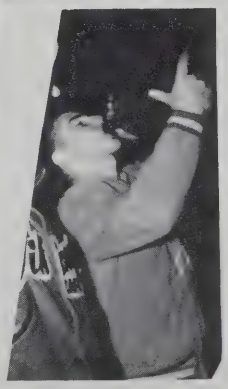

Sponsored by
I. G. A.
Dick's Garage

1963 GRADUANDS

BACK ROW
Calvin Albright
Gary Spelrem
Luther Haave
Mark Vinge
Orrin Lyseng
George Mungall
David Hendrickson
Brian Jensen
Ron Watamaniuk
Daniel Knudtson
Dennis Johnson

FIFTH ROW
Arthur Knechtel
Curtiss McLeod
Melvin Fieldberg
Karl Hamson
Paul Precht
David Unsworth
Ronald Starchuk
Douglas Anderson
Christine Dietz
Dan Jarvis

FOURTH ROW
Nels Loberg
Paul Venner
Donald Melsness
Rodney Soholt
Donald Myrehaug
Marvin Wahlstrom
Lorne Berg
Fred Rippin
Douglas Olsen
Carol Nelson
Leonard Danyluk
Barbara Bailey

THIRD ROW
Phyllis Schmidt
Gayl Anderson
Dianne Lomnes
Margaret Moland
Mary Lear
Donna Neumann
Judith Helmer
Shona McVeigh
Janet Lindberg

SECOND ROW
Henrietta Widlake
Bonnie Rispler
Anne Schuurmans
Donna Smith
Sandra Throndson
Doris Hoybak
Florence Krenz
Alice Rasmussen

FRONT ROW
Gail Folkins
Patricia Benson
Sandra Magnuson
Sylvia Hayward-Smith
Judith Verville
Carol Dodds
Crystal Loken
Agnes Morck
Frances Solberg
Marilynn Stanger
Joan Hanson
Lois Morken
Gaynelle Smith

CLASS COLORS: Pink, White, and Silver
CLASS FLOWER: Carnation
CLASS MOTTO: Thy Paths Our Chosen Way
CLASS HYMN: "God of Our Fathers"

1963 COMMITTEES AND OFFICERS

CLASS PRESIDENT.... George Mungall
CLASS SECRETARY.... Shona McVeigh
CLASS HISTORIANS.... Curtiss McLeod, Karl Hamson
Ron Starchuk, Judy Verville, Henrietta Widlake
CLASS SONG COMMITTEE.... Donna Smith, Chris Dietz, Mark Vinge
MOTTO AND CLASS HYMN COMMITTEE.... Agnes Morck, Doug Olsen, Luther Haave
FLOWER AND COLOR COMMITTEE.... Carol Nelson, Joan Hanson, Dan Jarvis
BANQUET PROGRAM COMMITTEE.... David Unsworth, Brian Jensen, Florence Krenz, Gayl Anderson

1963 SCHOLARSHIPS

ALUMNI SCHOLARSHIPS.... Paul Precht, Gary Spelrem, Clifford Pedersen
MERIT SCHOLARSHIPS.... Douglas Bieber, Betty Marfleet
BOARD OF REGENTS CONTINUATION SCHOLARSHIPS.... XI-Brian Stanger, XII-Phyllis Schmidt
ROBIN BURTON SCIENCE AWARD.... Brian Stanger
LUTHERAN BROTHERHOOD SCHOLARSHIPS.... Agnes Morck, Luther Haave
I.O.D.E. WRITING AWARD.... Donna Smith

VALEDICTORY

Today we stand at the dawn of our future. We say good-bye to twelve of the most wonderful years of our lives, years which have watched us develop from unfledged children into mature young adults. But our farewell is not a fall of the curtain. It is a hope that each of us will find our own sphere of success and happiness and a prayer that Camrose Lutheran College will continue to uphold the rich heritage acquired from the pioneers who sacrificed immeasurably to lay the foundations upon which we today build.

Our years at this school have been exceedingly profitable. The precepts and principles which have been impregnated within us will greatly influence our varied walks of life. Besides being instructed by devoted and proficient teachers, we have learned, through associations in the dormitory and on the playing-field, the essence of sportsmanship, of co-operation, and of obedience. Above all, we have been confronted with the gospel of Jesus Christ. The late Dr. Eastvold, former President of Pacific Lutheran University, at Tacoma, Washington, has said in speaking of the Christain College, "While all literature and science and other subjects are exhaustible, the center and heart of this institution is the Bible which is unchanging and forever." This is the aspect which distinguishes a Christain school. It allows the student to develop the whole personality, as it provides the fundamental truths as a basis for other knowledge.

We feel a deep sense of gratitude to those who have laboured in bringing us to this milestone. Our parents and teachers have guided us and demonstrated through their lives the type of life we would wish to lead. To our parents, for their love, patience, and encouragement, and to our dedicated and persevering teachers, who have given unselfishly of their time, abilities, and understanding, we owe a debt which we cannot repay. However, let us acknowledge our thanks by becoming capable leaders and conscientious citizens, seeking always wisdom and truth.

Although we are proud of our achievements thus far, our feeling of triumph is overshaded by the sense of responsibility descending upon our shoulders. Until now we have been climbing in the foothills of life; the steep ascents lie ahead. We have been equipped with the necessary provisions to scale the heights, although some of the peaks are yet invisible through the overhanging mist.

A great Japanese evangelist once said, "I read in a book that a man called Christ went about doing good. It is very disconcerting that I am so easily satisfied with just going about." If we are not to live this life in vain, we must be incessantly conscious of our responsibilities to our Creator and our fellowmen, remembering that the ultimate assessment of our success will not be evaluated in dollars and cents but in service to God and mankind.

Paul Precht

BACK ROW
Jon Francoeur
Dennis Christianson
Gary Johanson
Dwight Anderson

FIFTH ROW
Theodore Olson
John McKenzie
Ronald Hendrickson

FOURTH ROW
Robert Nelson
Harry Davis
Arthur Lawley
Merril Knudtson
Alan Fielding

THIRD ROW
Carol Olson
Joan Jacobs
Marilyn Kristianson
Laurel Schmitke
Elaine Hoff

SECOND ROW
Diane Nordstrom
Priscilla Kvill
Lorene George
Irene Kovac
Maxine Belsheim
Sheila Johnson
Marian Palm

FRONT ROW
Mr. K. Valleen
Mr. K. Leiseth
Dr. D. Lee
Mr. G. Loken
Dr. K. Morgenroth
Pastor A. Hagen
Mrs. V. Gooch
Mr. J. Dalager
Mr. A. Ballah

J.C. COMMENCEMENT

Farewell to Dean K.G.

SPORTS

BACK LEFT TO RIGHT: Henrietta Widlake, Joan Hanson, Linda Caldwell FRONT: Eleanor Moan Crystal Loken, Carol Fisher

CHEERLEADERS

JOAN

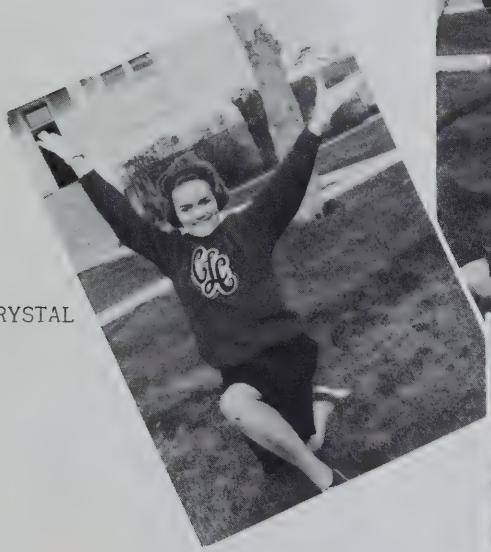

CRYSTAL

ELLIE

CAROL

Time out!

Our four girls.

Squirt in the lead.

Sponsored by
Anderson Motors Ltd.
Alberta Machinery

STANDING - LEFT TO RIGHT: Pastor Karl Lunde - Coach, Luther Haave, Orrin Lyseng, Calvin Albright, Dan Jarvis, Rock Loken, Melvin Fieldberg, Leonard Danyluk, Rod Soholt, Paul Precht, Ron Starchuk, George Sanders, Karl Hamson, Laurier Lamarche, Neill Smith, Don Melsness, James Johnson, Gordon Evans - Trainer, Keith Leiseth - Coach
KNEELING: Fred Rose, Merril Knudtson, Peter Albertine, George Mungall, Gordon Lund, Don Myrehaug, Ron Watamaniuk, Peter Benson, Brian Jensen, Jim Lawson Missing: Greg Aines

Sponsored by
Langbell's Studio

Viking Scoreboard

College 42	vs	Sedgewick 0
College 46	vs	Alberta College 6
College 44	vs	Wetaskiwin 0
College 19	vs	Drayton Valley 13
College 108	vs	St. Pats 6
College 34	vs	Alberta College 0
College 46	vs	Wetaskiwin 1

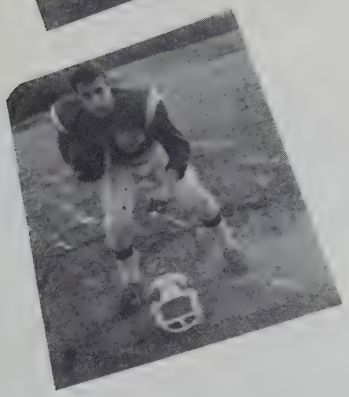

Sponsored by
Camrose 5¢ to $1.00 Store
Brody's Ltd.

STANDING LEFT TO RIGHT: Doug Blomert, Gordon Evans, Rock Loken, Melvin Fieldberg, Doug Bieber, Rex Cunningham, George Sanders, Vic Gooch. KNEELING: Rod Soholt, Keith Leiseth, Coach, Don Myrehaug.

BOYS' BASKETBALL

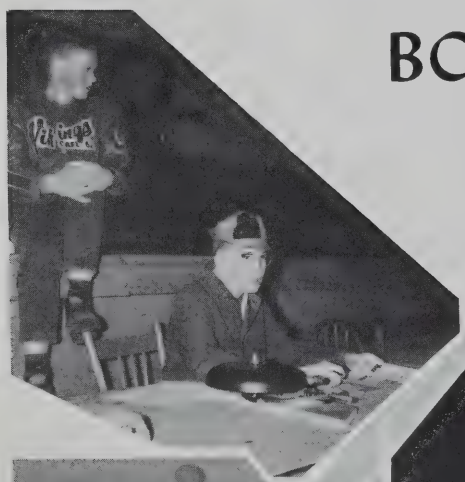

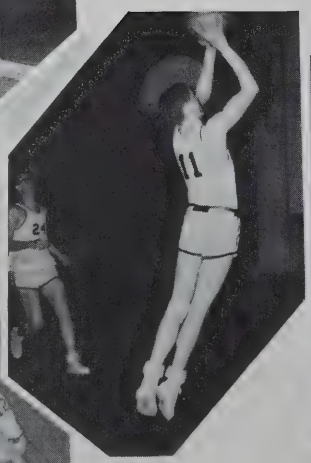

Sponsored by
Duff Layton's

STANDING LEFT TO RIGHT: Shona McVeigh, Manager, Carol Berg, Mary Anderson, Patty Hoveland, JoAnne Snowdon, Keith Leiseth, Coach. KNEELING: Mary Lear, Florence Krenz, Agnes Morck, Bonnie Rispler, Dianne Lomnes, Marcia Olson.

GIRLS' BASKETBALL

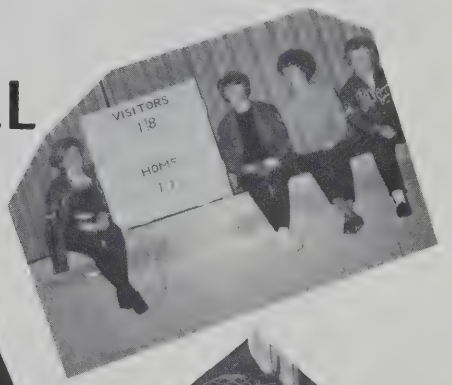

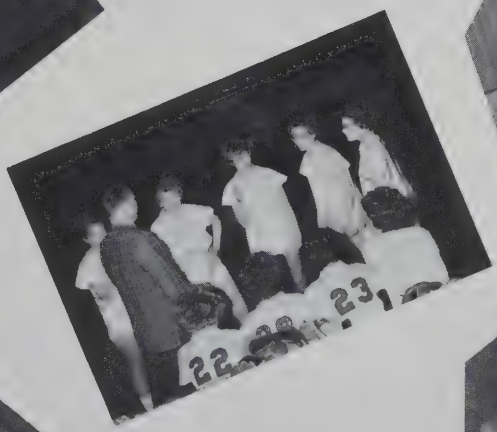

Sponsored By
Fishers Ladies' Wear -- First in Style
and Cecille's Beauty Salon

Taylor and Pearson
Kneeling: George Mungall, Skip
Standing: Curtiss McLeod, Terry Storch. Alan Hoveland.

New Norway Bonspiel
Kneeling: Terry Storch, Skip
Standing: James Johnson, Curtiss, McLeod, Doris Hoybak.

CURLING

A.T.A. Bonspiel
Dr. Morgenroth, Skip, Mrs. Gooch, Miss Lodoen, Pastor Lunde.

Boys' Divisional Team
Kneeling: George Mungall, Skip
Terry Storch, James Johnson, Curtiss McLeod

Girls' Divisional Team
Carol Gerber, Doris Hoybak
Missing: Peggy Berg, Marlene Chapman

HOCKEY

BACK ROW LEFT TO RIGHT: Roy Topping, Paul Precht, Lynn McPherson, Don Myrehaug, Laurier Lamarche, Dan Knudtson, Brian Jensen, Rock Loken, Ken Saunders, Gerry Niven, Dr. D. Lee, Coach, Mr. G. Loken, Manager, FRONT ROW: Mr. K. Valleen, Equipment Manager, Harold Myrehaug, David Hendrickson, Ron Watamaniuk, Lorne Berg, Fred Rose, George Mungall, Luther Haave

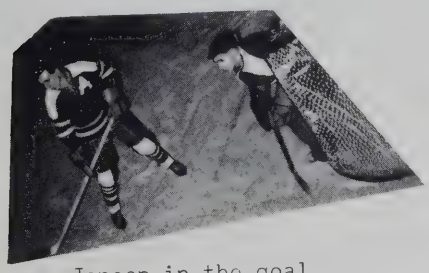

Jensen in the goal.

Haave and opposition.

Haave skates.

Myrehaug and Mungall.

George combs his hair.

Small but mighty.

McPherson shoots.

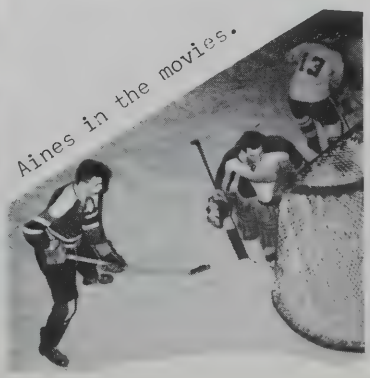

Aines in the movies.

Sponsored by
Max MacLean's Men Shop

SKIING

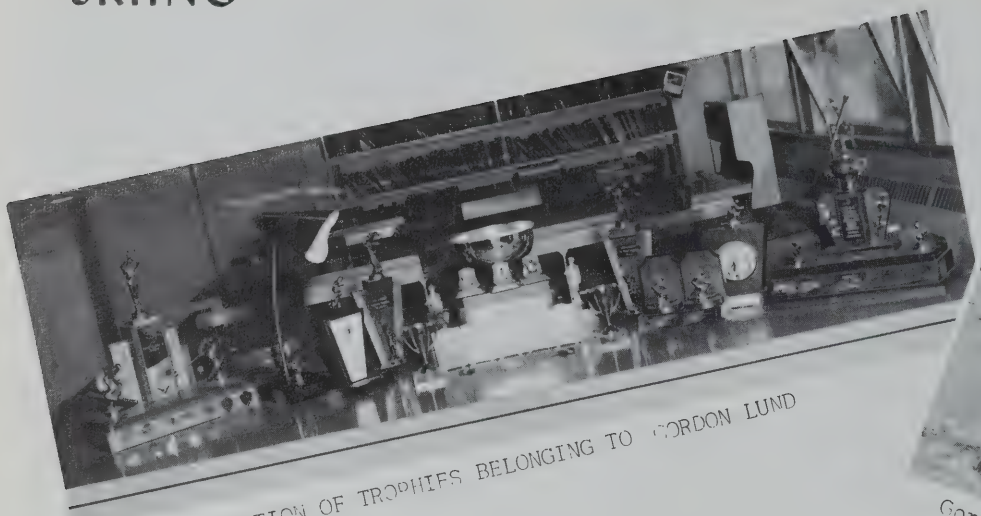

A COLLECTION OF TROPHIES BELONGING TO GORDON LUND

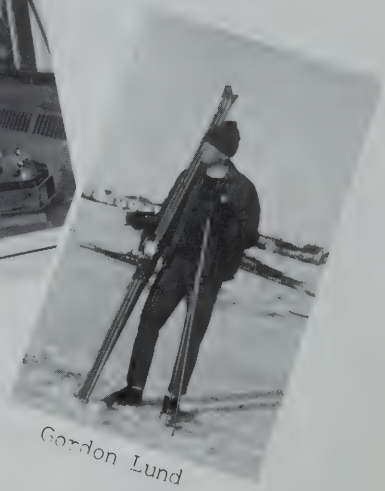

Gordon Lund

The College skiers were quite active this winter in spite of the lack of snow. Five boys took part in the Alberta Championships, namely, Paul Venner, Karl Hamson, Douglas McManus , Peter Benson and Gordon Lund. All made a good showing, Gordon taking the combined Championship. All except Peter Benson took part in the Inter-provincial High School Ski Meet at Jasper and the boys did so well that three of them were picked to represent Alberta in the Junior Canadian Championships held this year in Banff.

The three--Paul Venner, Doug McManus and Gordon Lund-- all did exceptionally well. Gordon took the Nordic Combined Canadian Championship.

An example of the interest in this sport was shown when three of the school's teachers travelled to Banff to see and encourage the boys. 1963 has been an excellent year for this sport at the College. It is the first time a student of the school has brought home such an honor as a Canadian Championship.

Karl Hamson

Doug McManus

Paul Venner

BASEBALL TEAM

BACK ROW LEFT TO RIGHT: Harold Myrehaug, Rock Loken, Brian Stanger, Rod Soholt, Gordon Evans, Rex Cunningham, Doug McManus. Fred Rippin FRONT: Mr. Loken, Manager, Marvin Wahlstrom, Ron Watamaniuk, Fred Rose, Gordon Lund, Victor Gooch, Pastor Lunde, Coach.

This baseball team won the Camrose County Championship for 1963.

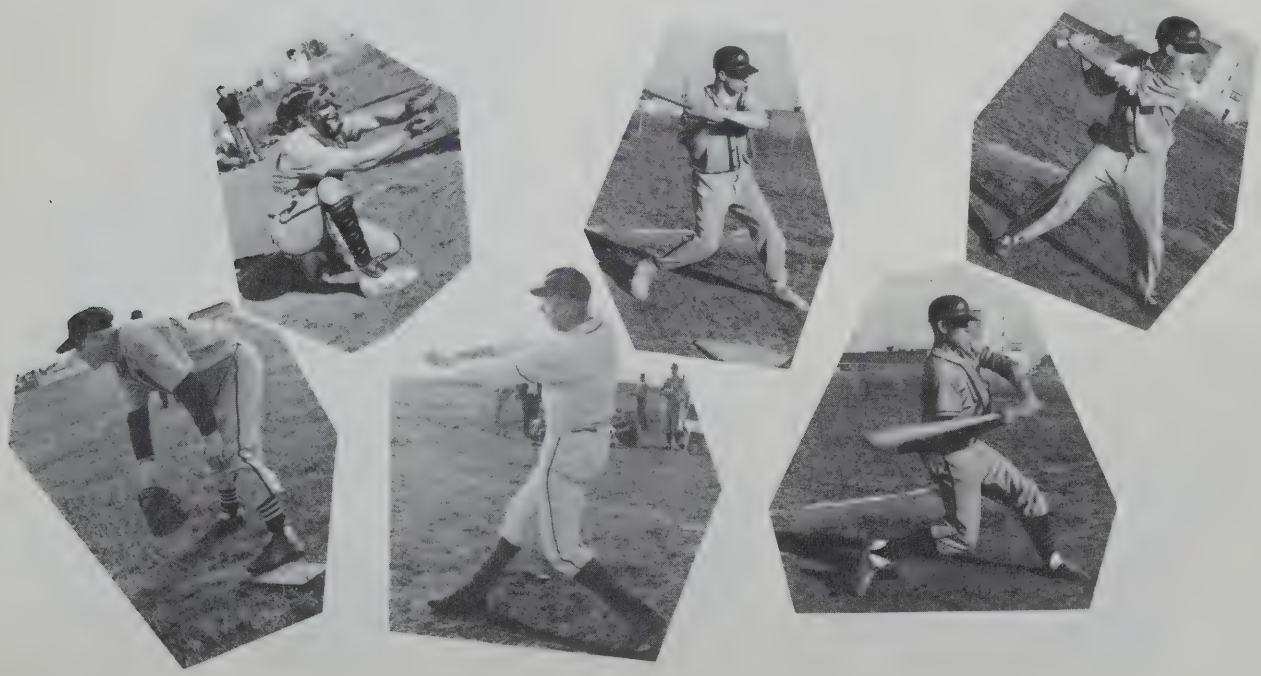

SOFTBALL TEAM

BACK ROW LEFT TO RIGHT: Betty Lachmann, Gloria Cook, Laurel Schmitke, Doris Hoybak
MIDDLE ROW: Darlain Weisser, Bonnie Rispler, Dianne Lomnes, Carol Berg FRONT: Pat Hoveland, Marcia Olson

Right across.

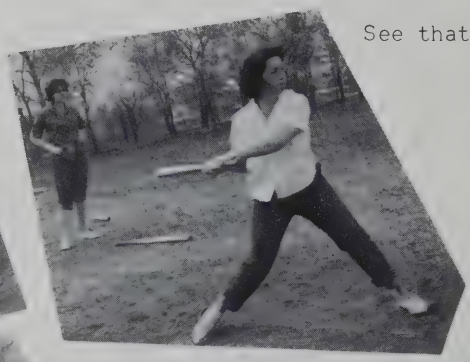

See that gleam!

Yea, Catch!

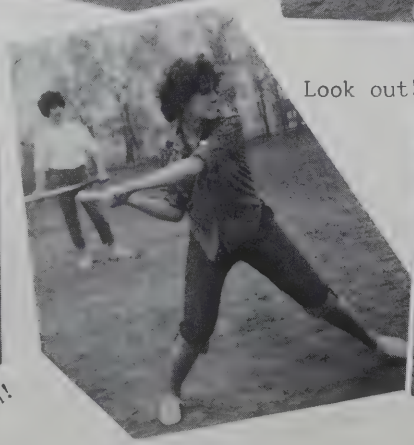

Look out!

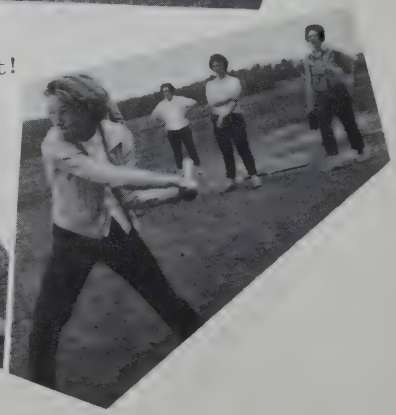

TRACK TEAM

BACK ROW LEFT TO RIGHT: Mr. Leiseth, Coach, Laurier Lamarche, Rod Soholt, Gordon Lund, Peter Albertine FRONT: George Sanders, Gary Spelrem, Roy Topping, Gerry Niven, Fred Rose, Peter Benson.

Effort.

Here I come, Ma.
Hold supper for me.

Early in the year our track team attended track meet in Edmonton and Grande Prairie. At these meets several of the fellows placed in either first, second or third while the relay team came within six seconds of breaking the Alberta relay record. Later the College held an annual track meet at which the College won the trophy, Wetaskiwin obtained second and Camrose High School tailed the flock. The last time this College trophy was competed for was in 1937. Other events attended were the local and semi-provincial meets. Five boys represented the school at the latter event which was held at Stettler.

VOLLEYBALL TEAMS

Boys' Team
Pastor Lunde, Coach
George Sanders
Rock Loken
Rod Soholt
Rex Cunningham
Ron Watamaniuk

These two teams won the first annual tournament in volleyball held by Alberta College in Edmonton for 1963.

GIRLS' TEAM BACK ROW LEFT TO RIGHT: Pastor Lunde, Coach, Carol Nelson, Marcia Olson, Betty Lachmann, Carol Berg FRONT: Joan Buerger, Mary Anderson, Laurel Schmitke, Dianne Lomnes, Pat Hoveland.

DESCRIPTION OF A TEENAGER

"They are changeable and fickle in their desires, which are violent while they last, but quickly over.

They are hot-tempered and quick-tempered, and apt to give way to their anger; bad temper often gets the better of them.

While they love honor, they love victory still more; for youth is eager for superiority over others, and victory is one form of this. They love both more than they love money, which indeed they love very little, not having yet learned what it is to be without it. They look at the good side rather than the bad.

Their lives are mainly spent not in memory but in expectation; for expectation refers to the future, memory to the past, and youth has a long future before it and a short past behind it.

Their hot tempers and hopeful dispositions make them more courageous than older men are; the hot temper prevents fear, and the hopeful disposition creates confidence.

They would always rather do noble deeds than useful ones; their lives are regulated more by normal feelings than reasoning; and whereas reasoning leads us to choose what is useful, moral goodness leads us to choose what is noble.

They are fonder of their friends,intimates,and companions than older men are because they like spending their days in the company of others, and have not yet come to value either their friends or anything else by their usefulness to themselves. All their mistakes are in the direction of doing things excessively and vehemently. They love too much and hate too much, and the same with everything else. They think they know everything and are always quite sure about it. This, in fact, is why they overdo everything.

If they do wrong to others, it is because they mean to insult them, not to do them actual harm."

About two hundred years before the birth of Christ, this piece of literature was written by Aristotle, describing the teenager of yesterday, today and tomorrow.

Brian Jensen used to be a very protective character. That's Diane Erickson with.

Crystal Loken always studies hard.

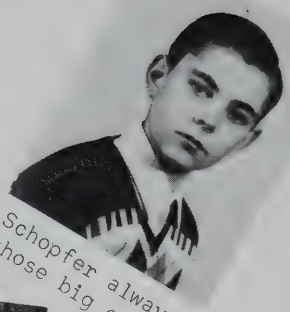

Neil Schopfer always did have those big eyes.

Carol Berg all dressed up.

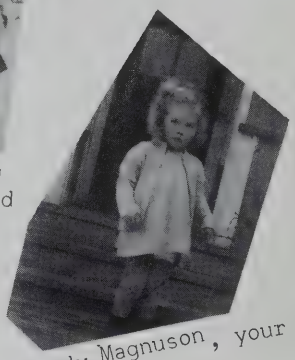

Sandy Magnuson, your hair is blown.

Gail Folkins and her Mom.

Agnes Morck goes up the pole.

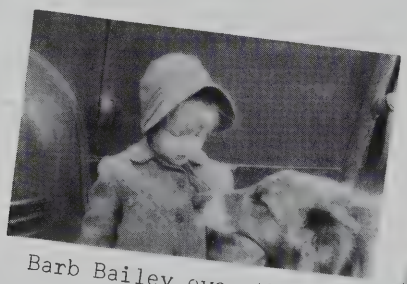

Barb Bailey eyes the dog.

Karen Moseson smiles for the camera.

Faye Johnson smiles too.

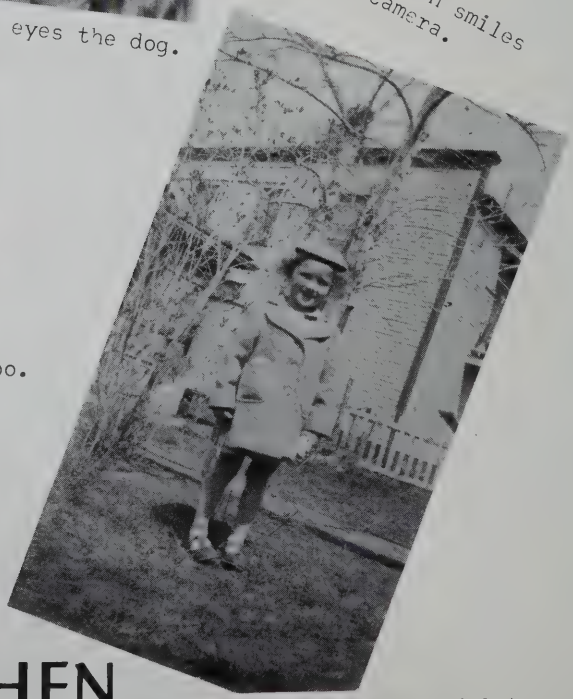

Sylvia Smith was the model type.

Gordon Lund and his chickens.

HOW WE LOOKED THEN

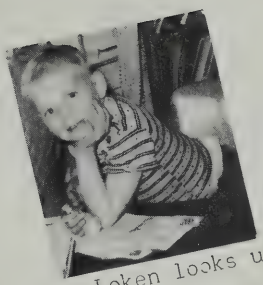

Rock Loken looks up.

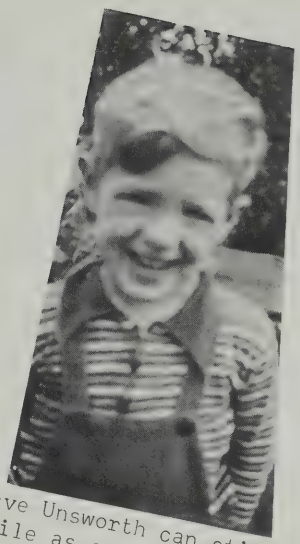

Dave Unsworth can still smile as sweetly as this.

Sandra Throndson is looking for someone.

Judy Helmer chews her fingers.

Florence Krenz dressed up for school that day.

Joan Buerger and those straight across bangs.

Denise McMurray plays in the sand.

Brian Jensen again.

Inger Brauset in a sweater from Norway.

Donna Smith rides again.

Lois and Phyllis Morken are cuddled by their Dad.

BUILDERS'

BLUEPRINT

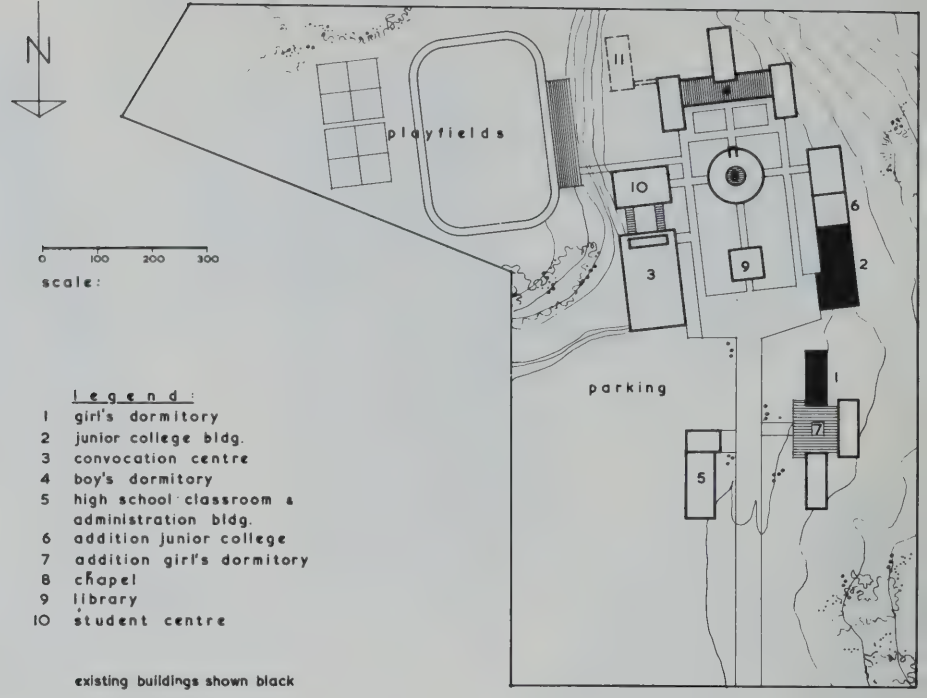

legend:

1 girl's dormitory
2 junior college bldg.
3 convocation centre
4 boy's dormitory
5 high school classroom & administration bldg.
6 addition junior college
7 addition girl's dormitory
8 chapel
9 library
10 student centre

existing buildings shown black

PROPOSED SITE DEVELOPMENT FOR CAMROSE LUTHERAN COLLEGE

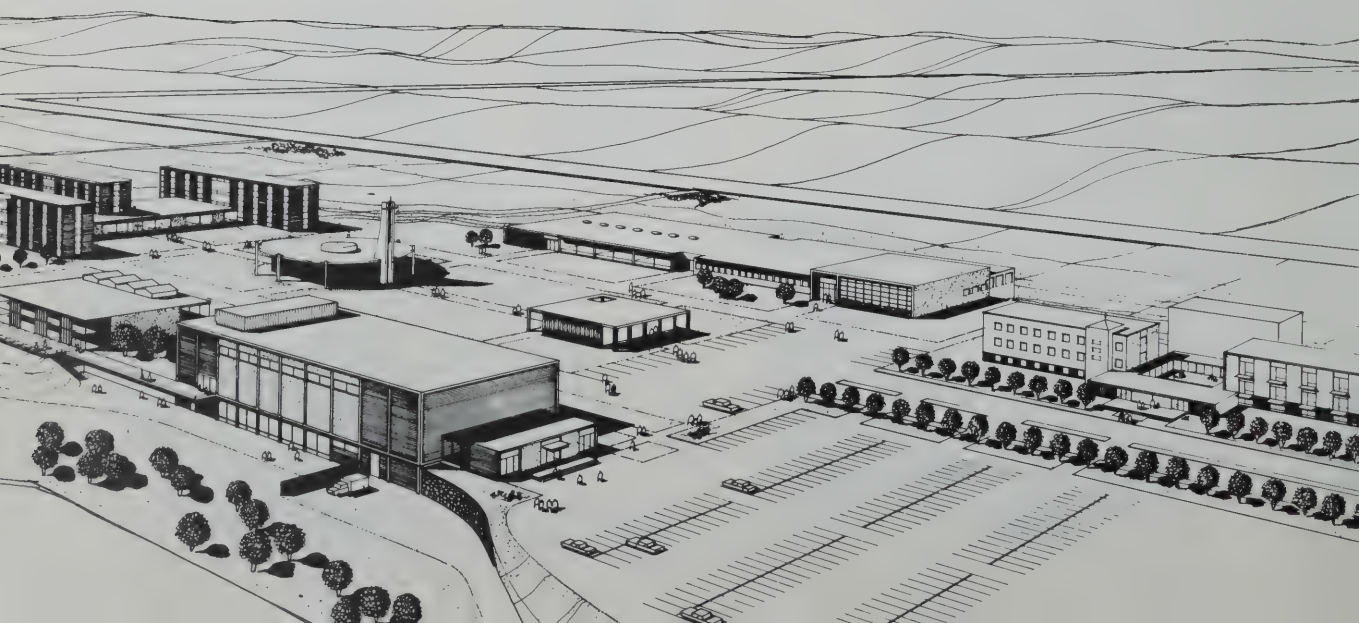

GIANT STRIDES

A survey of our campus development throughout the years indicates that we have now completed four phases as follows:

Phase I	1910-46	Old Main	$ 28,000
Phase II	1947-56	Girls' Dorm & Temporary Gym	167,000
Phase III	1957-60	Junior College Building	240,000
			$435,000

We are currently involved in the next phase of a Development Program which envisions the erection of two major buildings:

Phase IV	1961-65	Convocation Centre	$450,000
		Junior College Dorm	300,000
			$750,000

As we begin construction of Convocation Centre, We pay tribute to the vision of the School's Development Council and the Board of Regents and the faithful support of our people for Christian education. Through the generous help of the church at large a loan of $200,000 at 4½% has been approved. Through the generous support of our people, cash and pledges will enable us to complete this major building on schedule.

Convocation Centre is a multi-purpose building serving as auditorium, chapel, music centre, cafeteria and gymnasium with all related facilities. It is a two-storey building providing some over 40,000 square feet of surface. This large place of assembly is urgently required for our growing student body.

Our expansion program also requires the construction of a Junior College dormitory for some 89 students. This unit will be financed under a long term National Housing loan.

- G. Loken

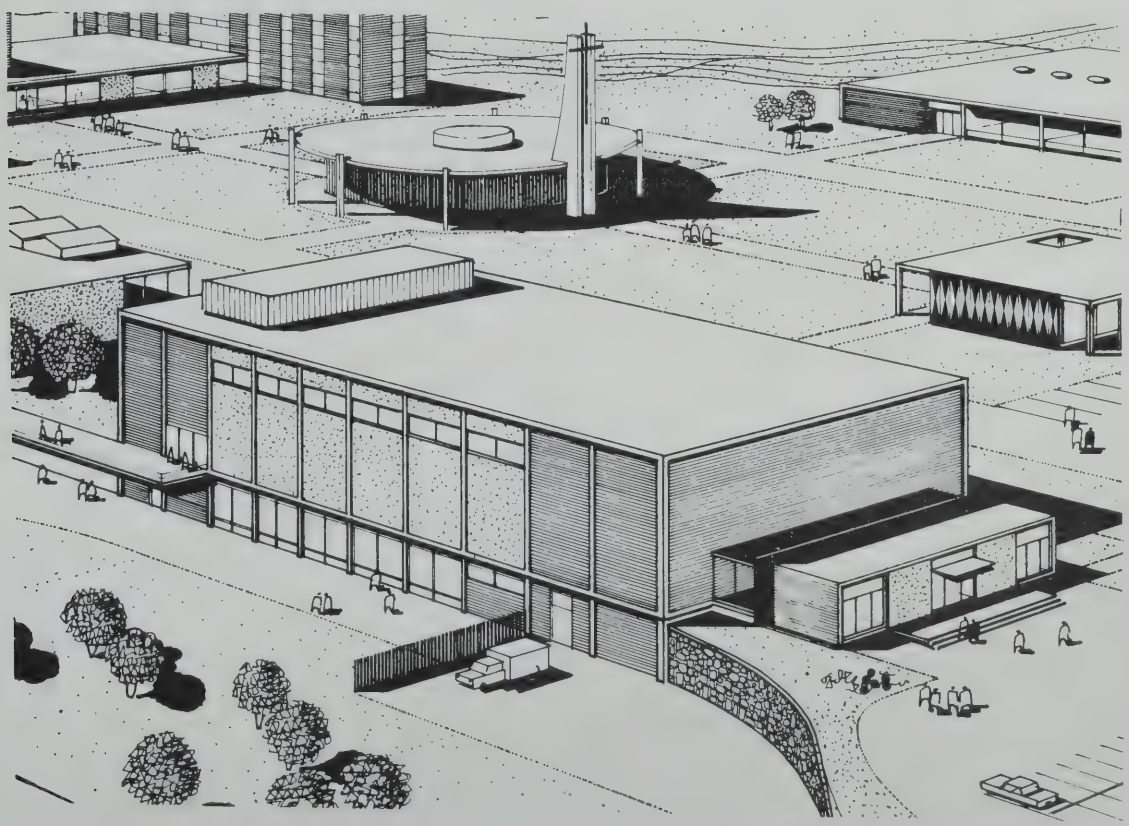

ENLARGEMENT OF CONVOCATION CENTRE

INTER-COLLEGIATE PRESS, LTD.

Publishers — Manufacturers

Yearbooks — Yearbook Covers

Diplomas — Graduation Announcements

Inkster Boulevard at Bunting Street

Winnipeg, Manitoba

R
261
CAM
4257

CAMROSE LUTHERAN COLLEGE
LIBRARY

61
CAM 4237

CAMROSE LUTHERAN COLLEGE
LIBRARY

AUGUSTANA UNIVERSITY
1 1910 00080699 9